2 PICKED AS CAR PAYROLL BANDITS

Today

Thanks for Blessings.
Big Brains Better.
Big Business Better.
Life Held Lightly.

By ARTHUR BRISBANE

(Copyright, 1928.)

MOUNT ROKATINDA, on the Island of Paloweh, Dutch East Indies, blew up in a volcanic eruption. Half the island, six villages were destroyed, a thousand killed.

Yesterday news came that three more villages were wiped out by a tidal wave caused by a submarine earthquake.

We pay little attention to these deaths far away, a thousand or fifty thousand, little difference.

But we ought to observe with gratitude how many things might happen to us that do not happen.

RADITCH, Croatian statesman, murdered leader of peasants, is found to have a brain of abnormal weight, 1,459 grammes.

The average for 11,000 human brains was 1,361 grammes. All things being equal, a heavier brain is better than a lighter brain.

But one of the heaviest brains ever weighed, that of Cuvier, the great naturalist, was lighter than that of a man who died in a British poorhouse.

Possibly the man in the poorhouse was also a genius, but never had a chance.

NEW YORK has another combination. Gas companies combining in a one billion dollar merger make a few shudder and groan perfunctorily. But the old agony is missing.

A billion isn't much. Several private corporations represent four billions each, and nobody worries. It is the day of big business, the bigger the better.

If the people haven't brains enough to watch a billion-dollar gas company, they wouldn't have enough to watch two $500,000,000 concerns.

GEORGE B. CORTELYOU, who will head the new concern, is intelligent as well as energetic. He knows that modern corporations find it profitable to consider the public welfare.

MURDERERS lose their own lives lightly, which explains their taking other lives lightly. In the gloomy death room at Sing Sing prison three men went out via the electric chair. One, "Handsome Dan" Graham, was a young policeman, executed for murdering a man whom he was supposed to protect on his way to the bank. He took from him $4,700 and spent it all "in one night's racket."

Another, Kalanowski, murdered a keeper in his prison. A third, George Appel, killed a police lieutenant. All went to the chair smiling. Appel remarked as he sat down, "I'll be a baked Appel soon."

PIERRE S. DUPONT resigns, temporarily, as chairman of General Motors. Following Mr. Raskob, and like him, Mr. DuPont comes out for Gov. Smith "to end dry abuses, the illegalities and immoralities of the enforcement law."

Gov. Smith is fortunate, not in the great wealth of the men that support him, which makes little difference, but in their ability as managers and organizers. They are two of the ablest business men in the United States.

DR. DODD, of the University of Chicago, tells the Institute of Public Affairs that the South is "at the turn of the road" and is turned toward ever greater prosperity.

"New England mills have moved to North Carolina and Georgia. There are vast industrial districts from Norfolk to Richmond and from Greensboro to Atlanta. Skyscrapers rise from the southern plains."

Dr. Dodd says some of the newly prosperous in the South have "voted Democratic tickets while praying for Republican success," presumably because they think the Republican party is the "big money" party.

SOMEBODY is making money. General Motors announces for the first half of 1928, increased sales of $129,000,000 with increased net profits of $30,000,000, or $9 a share on the stock for six months, at the rate of $18 a year.

SUICIDES usually leave the world because they find it uninteresting. Make life interesting and they stay. When newspapers were discussing "Is suicide a crime?" the number of suicides fell off 50 per cent. They wanted to read the discussion.

Mr. M. Meletious Golden asked Police Lieut. Krinn, "why should I not commit suicide?"

The wise policeman said, "Wait until I find the book, and I will give you five good reasons."

He pretended to look for the book, asking Golden about his troubles. Presently the latter was in the ambulance on his way to safety.

A Nation Smiled at "GENTLEMEN PREFER BLONDES" By ANITA LOOS

The Complete Novel FREE with Tomorrow's Sunday Sun-Telegraph

Pittsburgh Sun-Telegraph

ESTAB. 1927—VOL. 3—NO. 10 SATURDAY, AUGUST 11, 1928 THREE CENTS

THE Peach Wall St. Close

WEATHER—Fair today and Sunday.

Crash Follows Ry. Negligence Charge

PUNCH IN EYE FOUL, HEENEY CRIES

By DAVIS J. WALSH,
International News Service Sports Editor.

NEW YORK, Aug. 11.—Charging that he was "fouled miserably" by Gene Tunney when he sustained the famous injury to his eye in the eighth round, Tom Heeney boldly attacks the sportsmanship of the victorious and now retired champion in an interview appearing in the London Daily Express, a copy of which reached the writer today. The story is headed, "Was Heeney Fouled?" and then goes on to give a more or less affirmative answer to its own question.

The interviewer, himself a ringside observer, hints rather strongly that he believes a foul was committed and quotes to kindred effect several authorities, including Eddie Kane, manager of the lightweight champion, Sammy Mandell. Kane, he said, "expressed indignation at the treatment" Heeney had been accorded. The challenger, when approached, at first declined to put himself on record, accord-

(Continued on Page Two.)

Big Eagle Seizes Child

LUBEC, Me., Aug. 11.—(AP.)—An immense eagle swooped down into the yard at the farm of Guy Lyons near here yesterday, seized 2-year-old Buddy Lyons in its talons and sought to carry him away.

Buddy's five-year-old brother grasped the child's ankles and after a tussle pulled him free.

The bird which had a wing spread of seven feet soared to a nearby tree and remained there all day. It was the first time that an eagle had been known to attempt to carry off a child in this territory, although the birds, protected by Federal law, have raided poultry yards.

2 PICKED OUT AS TROLLEY BANDITS

Two more members of the gang of suspects rounded up by city detectives in connection with recent holdups were identified today when John Otis, 23, of Long way, and Sylvester Mantz, 25, of Forty-third and Davidson streets, were picked out by William Murray, Pittsburgh Railways Company dispatcher, as the men who slugged and robbed him of $2,401.83 at Castle Shannon July 9.

GIRL BEING HELD

Otis, Mantz and Felix Muczinski, 24, of 3212 Dodson street, were identified as the men who on April 2 held up a Ward Baking Company messenger and guard at Thirty-first street and Spring way and carried off a $17,000 payroll. They were arrested with two other suspects after Lieutenant of Detectives Edward O'Rourke obtained admissions from Betty Colwell, 25, of Arch street North Side, who was said to be friendly with several members of the gang. The girl is being held as a witness in the case.

Detectives said that they expected Otis and Mantz to make confessions and said it is probable that others will be implicated in planning the Ward Baking Company and the Castle Shannon holdups as well as in other robberies recently committed.

Nature to Treat Earth to Great Show Tonight

Nature's greatest exhibition of sky pyrotechnics is scheduled to begin tonight and continue until dawn, when thousands of "shooting stars" will be visible in the heavens. This is due to the earth passing through the orbit of the perseids, producing a shower of meteors. The meteoric display probably will continue all week, but the most spectacular display is expected just before daylight Sunday.

Last of Family

RUTH WATSON.

When an auto in which she was a passenger was forced from the road by another car, near Greensburg, Ruth Watson, 14, daughter of the Rev. and Mrs. John Watson, of Tyrone, was killed. She was the last of four children of the couple to die, three others being buried at Jeannette, former home of the Watsons.

42 INJURED AS 2 CARS HIT; QUIZ OPENS

About five hours after a coroner's jury had scored the Pittsburgh Railways Company for alleged negligence as a result of a fatal car crash in Braddock, 42 persons were injured last evening when two interurban cars crashed head-on on a trestle at South Hills junction. The second accident occurred late yesterday during the height of the rush hour.

Coroner W. J. McGregor, at the inquest flayed the trolley company for permitting men to have charge of a car without fully knowing about its operation, after the conductor had admitted his ignorance of car mechanics. Two persons were killed in the Braddock crash, which occurred July 21.

An investigation to fix responsibility for the crash was launched today. A committee composed of five officials of the company is in charge. Thomas A. Fitzgerald, general manager of the railways company, said that every angle would be probed in the hope that the cause might be determined.

Motormen of both cars maintain that the signal lights gave them the right of way over the one-way track. The lights were tested immediately after the accident and were found to be functioning properly. The investigation will last for several days, Fitzgerald said.

In the absence of Mayor Charles H. Kline and James Malone, president of City Council, both out of the city, no official municipal investigation had been ordered today.

The accident occurred at 5:47 yes-

(Continued on Page Two.)

HOOVER TO DECLARE PRINCIPLES TODAY

By WILLIAM K. HUTCHINSON,
International News Service.

STANFORD UNIVERSITY, Cal., Aug. 11.—A national pilgrimage was concentrating on this modest university town this morning to participate in the formal notification of Herbert Hoover as the Republican nominee for President. All America was represented in the trek to the Republican mecca, but the whole Golden State apparently sought to be present at the moment when the first Californian in history formally accepts a presidential nomination.

Long cavalcades of motor cars streamed along the ribboned highways that parallel the rolling Pacific, bound for the Stanford Stadium with shouting cargoes of enthusiastic Hooverites. The Golden State seemed to be making it a state holiday.

EXPECT 100,000

There were indications the notification crowd would total 100,000 persons and the huge Stanford Stadium can amply accommodate such a crowd. There were special trains from San Francisco and Los Angeles and midway points. There were streams of motor cars reported en route last night from more distant points. There were crowds of visitors from the surrounding states. The little university town was swamped with Hooverites, but thoroughly enjoying its hour in the sun.

The Republican party lent dignity and solemnity to the occasion as it followed the quadrennial and traditional custom of informing its candidate about an eight-week old event. A committee on notification, named by the Kansas City convention, gathered here in solemn conclave to formally notify Hoover. It represented every state in the Union and the insular possessions.

Senator George H. Moses, of New Hampshire, permanent chairman at Kansas City, headed the delegation.

It was Moses' duty to tell Hoover, in the presence of his colleagues, that the Republican party has chosen him to be its standard-bearer in the coming campaign, and Hoover

(Continued on Page Two.)

Forests Planted To Save Pgh. From Floods!

The rivers went on a rampage on March 15, 1907. The Allegheny penetrated Pittsburgh's downtown business district as far as Liberty avenue and Sixth street. Thousands of persons were driven from their homes, millions of dollars of damage done. Pittsburgh's foremost business men subscribed $100,000, employed capable engineers, and asked them to devise a program for flood prevention. After a year of study the engineers recommended, among other things, that forests be restored on the denuded hillsides at the headwaters of the Allegheny.

The United States government has taken the job in hand. It has established the Allegheny National Forest, a domain of 740,000 acres, of which 314,000 have already been acquired, in Warren, McKean, Elk and Forest counties. Five hundred bears and 5,000 deer are estimated to be roaming these wilds. Five thousand Seneca Indians live hard by in tribal reservations. The mountain and river scenery of the forset is superb. It is destined to become one of the principal playgrounds of the crowded East. Warren, Pa., is the gateway.

The forest will be described in a page of articles and illustrations devoted to Warren in The Pittsburgh Sun-Telegraph tomorrow.

LAUGHS ON BLONDES IN COMPLETE NOVEL SUNDAY

First there was color—almost a historical chronicle of American life in "The Show Boat." Then mystery, with the thrills of a murder that almost defied solution in "The Murder of Roger Ackroyd." Then romance in "Money to Burn," philosophy in "The Bridge of San Luis Rey," and now—

Humor and wit, rollicking and subtle in "Gentlemen Prefer Blondes," that masterpiece of modern "gold-digging" which takes its place—in Tomorrow's Sunday Sun-Telegraph—in the list of notable stories forming the complete Sunday novel section.

For "The Peach" tomrrow will add conclusive proof that variety in the Sunday free complete novels is not the least of attainment in Sun-Telegraph features.

"Gentlemen Prefer Blondes" has made for its writer, Anita Loos, a reputation. In this diary of a blonde, broad-minded modern lady, she has placed the subtle humor of American wit, so that from beginning to end the tale is laugh-provoking.

It is not to be taken seriously, but it does illustrate the type. Don't miss it. Tomrrow, in the Peach section of The Sunday Sun-Telegraph.

Where Cars Crashed

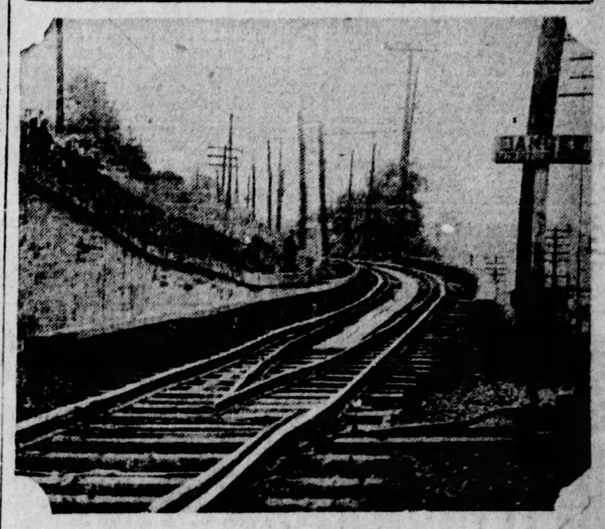

TRESTLE

This is the trestle over Warrington avenue on which two Washington interurban cars, Pittsburgh Railways Company, crashed head-on, injuring 42. Motormen reported that both signals showed "clear," when one should have flashed the stop sign. After the crash, investigating officials reported the signals were functioning properly, then.

OUTBOUND

This is the outbound car, showing how badly the motorman cab was crushed. Rettinger, only slightly hurt, stayed with his car and narrowly escaped death. Both cars stayed on the trestle, preventing, veteran carmen say, many deaths.

PHOTOS BY PITTSBURGH SUN-TELEGRAPH.

ESCAPES H. R. Hewitt, outbound conductor, narrowly escaped injury. He stayed in his car.

JUMPS Peter Ackerman, inbound motorman, leaped from his car just before the crash.

HURT William Rettinger, outbound motorman, suffered head cuts and an injured foot.

$228,000 PAY PACKAGE MISLAID; FOUND ON TRAIN

A mislaid package containing $228,000, the semi-monthly payroll of the McKeesport Tin Plate Company, stirred police to action in the belief that the money had been stolen.

For more than two hours McKeesport police, bank officers, railroad officers and postal authorities scoured around for some trace of the missing money. Then it was found safe aboard the Baltimore and Ohio Railroad train, on which it had been started from Pittsburgh to McKeesport. But the money was far from its destination. The train was searched at Rockwood, Somerset county, and the money found intact.

The payroll was made up in a Pittsburgh bank Friday and placed aboard a train for McKeesport, where it was to have been distributed among the employes today. Some person in the mail car forgot to put the package off at McKeesport and when its absence was discovered postal authorities and police were called in to conduct a search.

The train arrived at McKeesport at 1:30 o'clock and when the money was not found orders were sent ahead to search the train.

Police all along the route were instructed to be on the lookout, but the train got past nearby stations and it was not until Rockwood, 88 miles beyond McKeesport, was reached, that the train was stopped and the money found. It had been overlooked by the clerks in charge of the train. Last night the money was taken to McKeesport and today the tinplate workers were given their money on scheduled time.

PIRATE LINEUP

REDS.	PIRATES.
Critz, 2b.	Adams, 2b.
Zitzmann, lf.	L. Waner, mf.
Walker, rf.	P. Waner, rf.
Kelly, 1b.	Grantham, 1b.
Stripp, 3b.	Traynor, 3b.
Allen, cf.	Brickell, lf.
Picinich, c.	Wright, ss.
Ford, ss.	Hargreaves, c.
Lucas, p.	Grimes, p.

Game starts at 3 o'clock.

HANDKERCHIEF CLUE IN TEACHER SLAYING

Degrees Conferred -:- University of Pittsburgh Graduates Summer Class -:- Memorial Hall

PHOTOS BY PITTSBURGH SUN-TELEGRAPH.

SPEAKER

University of Pittsburgh concluded its twenty-second annual summer session with its annual August convention, Soldiers' Memorial Hall. Leading the ceremony were the Rev. J. K. Teal; Dean F. W. Shockley; Chancellor John G. Bowman, Dr. William F. Russell, dean, Teachers' College, Columbia University, the chief speaker, and Dr. S. B. Linhart, University secretary.

UNDERGRADUATES

It is custom at University of Pittsburgh to appoint honorary ushers from the undergraduate student body for all commencements. Included among the ushers for the convocation were Betty Clark, Betty Pearsall, Aidee Lisetto, Gertrude Kromer and Mary Reeser. Dr. Bowman conferred degrees on the graduating body, numbering more than 200 students.

VARIED

Graduates included students from practically every school in the University, but the College and the School of Education graduated the greatest number. These girls, Mary Walsh, Marjorie Sullivan, Hazel Sleigh and Anna Sisca were graduated from the School of Education. Now, after proper state registration, they will take up educational work.

GET CLUES IN TEACHER SLAYING

CHICAGO, Aug. 11.—(AP.)—A lavender handkerchief of lace-fringed silk and stains as of blood on a man's clothing were clues pointing today to a solution to the slaying of Miss Jennie Meta Constance, school teacher, Tuesday night.

Scientists of Northwestern University, where Miss Constance was a summer student, have joined Evanston police in the search for evidence. Dr. F. C. Whitmore, dean of the department of chemistry at Northwestern, and Dr. Gerald Wendt of Pennsylvania State College, who is lecturing at the school, sought yesterday to turn their knowledge of chemistry to advantage in the search for the 42-year-old teacher's slayer.

All the evidence—the iron pipe which crushed the woman's skull, portions of clothing and even samples of the soil on which her body was found—will be examined by the chemists to see if they do not hold some clue. A hair, a piece of thread, even a grain of sand, it was pointed out, might prove important evidence under the chemists' examination.

Police investigators, aided by deputy state's attorneys and representatives of the coroner's office, were centering their investigation today around discoveries made in connection with John Burke, the single suspect still held. Blood-stained garments were found in the living quarters of the odd-jobs man yesterday. Police also reported finding a dainty lavender handkerchief in the clothing Burke wore when arrested Wednesday. The handkerchief, they said, was similar to the kind Miss Constance habitually carried.

Burke told police that he had found the handkerchief several days ago and had retained it "because it was pretty."

HARRISBURG ARMORY'S PLANS ORDERED DRAWN

HARRISBURG, Aug. 11.—(AP.)—The state armory board has authorized Thomas H. Atherton Wilkes-Barre architect, to draft plans for the proposed Harrisburg Armory to cost $200,000. Start of work on the armory plant here had been delayed because of legal difficulties over the selection of a site and the clearing of deeds to the property.

Hurt in Car Crash

The following is a list of 42 injured given out by railway officials. Most of the injured were able to go to their homes after receiving medical attention, having only suffered from shock and slight body bruises. Fifteen were still at hospitals today.

AT ST. JOSEPH'S HOSPITAL.

MRS. CATHERINE POPORICK, 35, Mills, Pa.

MRS. MARY FALLON, 39, 309 Harding boulevard, Overbrook.

AT SOUTH SIDE HOSPITAL.

MRS. W. L. JENKINS, College street, Canonsburg, Pa.

MARY DUGAN, 2 Short terrace.

ALMA STEVENS, 128 North Franklin street, Washington, Pa.

NATALIE ZEMAN, 138 North Central avenue, Canonsburg, Pa.

PHILIP KLAHR, 36 South Tenth

WALTER SMITH, 161 Hall avenue.

CATHERINE WELK, 257 Williams street, Overbrook.

ANNA WILEY, 123 Kearsarge street.

VIOLA SACHTER, 2501 Home avenue, Overbrook.

LACIE BAMBERGER, 1803 Fifth avenue.

JOHN RABOLD, 123½ Jacobs avenue, Mt. Oliver.

WILLIAM STUNKARD, Hickory, Pa.

H. C. STEFFEY, Washington, Pa.

TREATED AT SOUTH SIDE

HOSPITAL AND TAKEN HOME.

HARRY CALDWELL, 153 Fairhaven road, Overbrook.

GERTRUDE BENDIG, 212 Fairhaven road, Overbrook.

AMBROSE MARSONI, Prospect street, East Pittsburgh.

MINNIE SPIEGEL, 5 Frederick street.

KATHERINE KAVINDIS, Moose Place, Pa.

PETER ACKERMAN, motorman, Rockwood avenue, Mt. Lebanon.

WILLIAM R. RITTIGER, motorman, 185 Jefferson street, Washington, Pa.

MIKE GEORGE, Canonsburg, Pa.

JEAN McBURNEY, West Pike street, Canonsburg, Pa.

C. W. KNEFF, 2 Bridge street, Castle Shannon.

FLORENCE SCHWARTZ, Brookside Farms.

GEORGE S. MORRON, Canonsburg, Pa.

M. SUNSERI, 219 Stratford avenue.

MRS. E. S. REED, Mt. Lebanon.

MARIE MERZ, 1138 Haslage avenue.

ATTENDED AT SCENE.

WILLIAM LENCK, 53, 814 Brookline boulevard.

EDWARD WIMLER, 14, 55 Briggs street, Overbrook.

W. S. DILLARD, 56, 415 South Central avenue, Canonsburg.

H. A. M'GEE, 73 May street, Castle Shannon.

HERMAN SHIP, 29, Overbrook.

JOSEPH WILLY, 240 Grandview avenue, Overbrook.

CONRAD REITER, 39, 24 Lodge avenue, Overbrook.

HAROLD EVANS, 15, 106 Briggs street, Overbrook.

CATHERINE ARNOLD, R. D. 2, Washington.

JOSEPH BRANDT, 42, 1 June way, Overbrook.

J. J. ARNOLD, 42, R. D. 2, Washington.

B. J. M'DONOUGH, 2516 Home avenue, Overbrook.

42 HURT IN CRASH

(Continued from Page One.)

terday afternoon when both cars, crowded with passengers, collided head-on on the single track trestle over Warrington avenue. The trestle is protected at each approach with electric, automatically controlled, signal lights attached to poles, which indicate the right of way.

In the tunnel office of the railways company, W. R. Rittiger, of 185 Jefferson street, Washington, Pa., motorman of the outbound Washington car, suffering from cuts and severe bruises, at first told railway officials that he remembered nothing of the signals, that he only saw the other car thundering toward him.

Peter Ackerman, of Rockwood avenue, Mt. Lebanon, operator of the other Washington car, said to have leaped from his car when he saw the accident could not be avoided, suffered shock and bruises.

In later reports, both motormen declared the signal had given them the right of way before crossing the trestle. The light was white, they said. Both car conductors, H. R. Hewitt, of 215 Tyler avenue, Washington, Pa., and H. Young, of St. Ann street, Castle Shannon, were injured. Their reports did not state the color of the signal lights.

Although the front cabs of both cars were demolished, both cars remained on the tracks. Passengers, cut from shattered window glass, or bruised from the impact of the crash, were thrown from their seats into the aisles. Panic followed, during which men and women crawled through broken doors and windows out on the trestle. A score of private automobiles, ambulances and police patrols conveyed the injured to the South Side and St. Joseph's Hospitals.

Most of the injured were suffering from shock. Nearly all were able to return to their homes after receiving first aid at the hospitals. The great weight of the steel cars prevented them from being thrown from the trestle, railways officials said.

Following the accident the wrecked cars were towed to the barns and traffic was resumed on the trestle within an hour.

The signal lights and the wrecked cars were inspected by officials after the accident. The crews of the cars have been in the employ of the company 10 years, and have unblemished records.

THE WEATHER

Local Forecast.

Fair and slightly cooler tonight; Sunday fair.

General Indications.

Western Pennsylvania and Ohio—Partly cloudy and slightly cooler tonight; Sunday fair.

West Virginia—Partly cloudy and slightly cooler in west, preceded by showers in east portion tonight; Sunday fair.

Hourly Temperatures.

(EASTERN STANDARD TIME.)

12 midnight	70	8 a. m.	67
1 a. m.	70	9 a. m.	69
2 a. m.	70	10 a. m.	73
3 a. m.	70	11 a. m.	74
4 a. m.	68	12 noon	76
5 a. m.	67	12 noon	75
6 a. m.	65		
7 a. m.	66		

Sunrise today.. 5:26 Sunset today ... 7:24

Observations for the 24 hours ended at 8 o'clock this morning.

Time.	Temp.	Hum.	Wind.	Weather.
8 a. m.	67	91	S. W.	Cloudy

Temperature and Precipitation.

	1727	1926	1925	1924	1923	1922	1921	1920
High..	79	94	82	71	86	77	85	82
Low..	60	61	63	64	61	54	61	66
Mean.	70	82	74	65	76	68	76	74
Precip	.00	.09	.00	.05	.00	.00	.38	.00

Bulletin.

Observations taken by the United States Weather Bureau. The morning temperature readings were taken at 8 o'clock. The lowest temperature is for 12 hours ended at 8 o'clock this morning. Precipitation is for 24 hours ended at 8 o'clock this morning.

Station.	Temp. 8 am.	Pre- L. cip.	Station.	Temp. 8 am.	Pre- L. cip.
Atlanta.	72	70 .26	Memphis.	76	74 .00
Atl City.	72	72 .14	Miami..	84	82 .00
Bismarck	66	62 .00	Montgmy	74	72 .10
Boise	64	64 .00	Nashville	72	72 .00
Boston..	74	68 .22	New Orl.	82	80 .00
Buffalo.	68	66 .00	NewYork	72	70 1.12
Chooga.	72	70 .38	Norfolk.	76	74 .06
Chicago.	66	66 .00	Oklahoma	70	70 .00
Cincin..	72	62 .00	Omaha..	70	70 .00
Cleveland	79	79 .00	Pitksburg	70	68 .00
Cimbus.	72	65 .00	Parry Sd	58	52 .00
Denver.	68	68 .00	Pidelphia.	76	72 .10
Des Mes	68	65 .00	PITTSBG	68	66 .16
Detroit.	64	64 .30	Ptld, Ore	62	62 .00
Duluth.	56	52 .00	St. Louis	66	66 .00
Elkins..	66	62 .02	St. Paul.	62	58 .00
Harrisbg	72	70 .02	S. City.	74	74 .00
Helena..	76	68 .00	San Ant.	80	78 .00
Huron..	62	58 .00	San Fran	56	52 .00
Indapls	68	68 .00	Seattle.	58	58 .00
Jsonville	78	76 .02	Spokane.	64	64 .00
Kan City	72	72 .00	Tampa..	78	76 .12
LittleRk	76	78 .00	Washgtn	74	72 .02
Los Ang	64	63 .00	Winnipeg	60	58 .00
Louisville	72	70 .00	Ystone ..	60	54 .00
Lynchbg	68	68 3.44			

Weather Conditions.

The Florida storm is now centered over North Carolina, lowest barometer reported, 29.64 inches at Asheville. The disturbance produced showers and thunderstorms over all the South Atlantic states, and it is raining this morning over Virginia and Eastern Maryland. The rains were light except at Lynchburg, Va., where 3.44 inches fell. A disturbance over New England caused showers over that section. High pressure, centered over the Lake Superior section, and extending southward over the Mississippi Valley and the Southern Plains, is causing clear skies over that section, and moderately cool. The high is followed by a marked low pressure area over the far Northwest.

River Conditions.

Moderately heavy rains over the upper Allegheny is causing a slight rise in that section of the river. Elsewhere the rivers are falling. Stage at Pittsburgh is 10.7 feet; Dam No. 2, 8.5; and Dam No. 6, 7.5 feet. The dams are up. The rise in the Allegheny will produce only a few tenths rise at Pittsburgh.

ADAMS TOWNSHIP GIRL HURT IN AUTO PLUNGE

JOHNSTOWN, Pa., Aug. 11.—Miss Bertha Yoder, 31, of Adams township, was seriously injured and her father, William Yoder, 75, escaped with minor injuries when an automobile driven by the father plunged over an embankment. Yoder swerved his car to avoid hitting a machine parked without lights.

VOTERS SPRING SURPRISE IN POSTAL STRAW POLL

Tomorrow will be "Surprise Sunday."

Figures in The Sun-Telegraph postal straw vote will be announced in Hearst papers throughout the nation by the general presidential poll.

These figures, gathered in the most exhaustive most dependable canvass of public sentiment on elections ever taken, will show a variety of facts. They will show how the Middle Western farmer is going to vote in November, either for Hoover or Smith. They will show how Stowe township is going to vote, as well as how Pittsburgh's metropolitan district will vote. They will show the classes in remote places of the country, as well as the crowded cities, will cast their ballots in the coming election.

For the double postal cards sent out were mailed to registered voters in every section of the United States, and in some instances personal interviews were used to gather the material.

A corps of workers have been diligently preparing this canvass in Pittsburgh, as have other workers in other districts, north, east, south and west.

One of the distinct surprises will be the feminine vote, which has been gathered with unusual care, inasmuch as women are expected to exert a large share in the election of one of the presidential candidates.

But which one?

It's difficult to keep a good secret.

But the announcement was made that Sunday, August 12, would be the day of publishing the first returns and the public will have to have patience until then. But that is tomorrow, only one day to wait. Prepare for the surprise.

NOTIFY HOOVER TODAY

(Continued from Page One.)

has prepared a 7,100 word speech, accepting the honor and announcing the issues on which he seeks the presidency. The actual notification and acceptance probably will not consume an hour.

It will be a very simple program, but it will have tremendous effect on the coming campaign, because, in his speech, Hoover will name the Republican issues.

One of the greatest radio hookups in history will carry the voices of Moses and Hoover to every corner of the nation. Radio experts have estimated that 20,000,000 persons will hear the Republican nominee announce his campaign issues.

Notification Program Starts At 6:30 P. M.

THE STADIUM, Stanford University, Cal., Aug. 11.—(INS.)—The program for the notification of Herbert Hoover here today follows: (The time given is 4 p. m., Pittsburgh daylight time.)

6:30 P. M.—Salvo of aerial bombs; display of daylight fireworks.

6:30 to 7:50 P. M.—Concert by various bands from California cities.

7:45 P. M.—Herbert Hoover and notification committee arrive.

7:55 P. M.—Gov. C. C. Young, of California, makes address of welcome.

8:00 P. M.—Senator George H. Moses delivers notification address.

8:10 P. M.—Herbert Hoover delivers acceptance speech.

Heat Wave Relief in Sight

A week-end of moderately cool weather was predicted today by Forecaster W. S. Brotzman as a respite from the long hot spell.

The mercury fell to 65 this morning and likely will go to 60 tonight, Brotzman said, the lowest in many weeks. A temperature peak of 80 was likely today, he said.

Warmer weather will follow Monday, a large low pressure area, accompanied by higher temperatures, moving in from the Northwest.

CONNELLSVILLE FILES PROTEST ON GAS RATE

CONNELLSVILLE, Pa., Aug. 11.—New rates announced by the Fayette County Gas Company, effective August 15, were declared excessive and unreasonable by city council. Solicitor J. Kirk Renner was directed to file a protest in behalf of the city with the Public Service Commission.

ENON VALLEY MAN WILLS $40,000 TO HIS WIDOW

Dr. George W. Kesel, who died recently at Enon Valley, left his $40,000 estate to his widow, Jennie McAfee Kesel, his will, probated today, disclosed.

The world's most famous comics in COLOR—every week day in the Evening Sun-Telegraph! Four pages—a big, new, added feature for every one to enjoy!

FOULED, CLAIMS HEENEY

(Continued from Page One.)

ing to the Express' account, but later is quoted as having said:

"Can't you tell the Daily Express readers what you have heard from others about it? I refuse to make excuses, but I would like to state to you, personally, that I was fouled miserably. What of it? I'm still young and I hope I'm a good sportsman.

"My eye was cut by some kind of a punch that was not natural. The upper eyelashes went down behind my lower lid and every time I blinked my bad eye caused tears to flow from both eyes.

HOPELESSLY HANDICAPPED

"My nose started bleeding after my eye was out of action. I was almost hopelessly handicapped, but I thought I could have gone on beyond the eleventh round because I had recovered so quickly."

Insofar as the writer's observations were concerned, Heeney may be right about this last contention. But every indication is that he is all wrong if he really thinks Gene Tunney had the slightest intention of damaging his eye except by a legitimate punch. Of course, I neither swung the punch nor felt its effect; so, technically, I suppose I can't pretend to be an authority on its intent.

Optically, however, I gained my own impressions, which, briefly were these:

Tunney, using a shift, led with a right, as he so often did during the fight. It wasn't much of a punch, being neither swing nor straight right. It was more of a poke than anything else. Heeney immediately broke ground to clutch his damaged eye and never was the same thereafter. It happens to be my opinion that, except for this incident, the fight would have gone the limit of 15 rounds but that is unimportant now and probably never was anything else. So much for optical evidence.

Tactically, there wasn't the slightest reason for Tunney to try for an unfair advantage. He had had every advantage as it was. From the fourth round to the eighth, he outscored the challenger by two to one and even those in Heeney's corner must have realized that their man didn't have a chance. Is it, then, to be supposed that a man, knowing that victory was certain, would go deliberately out to foul a defeated rival? This isn't being done, even by notoriously unethical fighters, and Tunney was many miles from being one of these. His record, in fact, is immaculate in this respect.

His attitude after the injury occurred also spoke for the sincerity of his good intentions. Legally, he was at liberty to punch the injured man, pronto, and do his worst. Instead, he was all for ethics, retreating a respectful distance and watching anxiously for many moments while waiting for Heeney to recover. It simply wasn't his fault that Heeney never did.

GOV. SMITH RETURNS HOME

ALBANY, N. Y., Aug. 11.—(AP.)—At an hour this morning when ordinarily he still would have been sound asleep, Gov. Smith got back to Albany from Chicago, where he attended the funeral of George E. Brennan, Illinois Democratic leader.

Confronted with the task of whipping his acceptance speech into final form, the Democratic presidential nominee went from the train to the executive mansion where he planned, during the day and over the week-end, to apply himself to that job. The Governor also was expected, with members of his family, to listen in there this evening to the address of his rival, Herbert Hoover, at the Republican nominee's notification in California.

Gov. Smith returned to Albany, after his 36-hour absence, aboard the first section of the Twentieth Century Limited, which, running half an hour ahead of schedule, arrived here just before 7 a. m., daylight time. The nominee was up and immediately detrained, the special car of his friend, William F. Kenny, on which he had made the trip, continuing on to New York.

Although he went to Chicago on a non-political mission, Smith received fragmentary reports during chats there with various party leaders as to the outlook in the Middle West, particularly in Illinois. Floyd E. Thompson, Democratic nominee for governor, was among those most optimistic about the chances of carrying Illinois in November.

BIG VIADUCT PLANNED OVER DOVER LOWLANDS

NEW PHILADELPHIA, Aug. 11.—The Pennsylvania and Baltimore and Ohio Railroad companies were notified by State Highway Director Harry Kirk to confer with Dover city officials for construction of a $264,000 viaduct over 20 railroad tracks and Sugar Creek, in Dover, from Fifth street to the bank of the creek, a half-mile long, before November 3. Work will start next March.

CHARLEROI MAN HELD FOR WOUNDING WIFE

WASHINGTON, Pa., Aug. 11.—Rapheal Raculo, 38, who lives near Charleroi, is being held for shooting his wife, Mrs. Mary Raculo, 31, during a quarrell at their home. Raculo is said to have become enraged when she refused to agree to sell their oat crops immediately. He inflicted a slight leg wound.

Little Cottage? -:- Where Will Tunney Newlyweds Live? -:- Larger Home?

NAMED.

When Gene Tunney marries Josephine Lauder, heiress to Pittsburgh steel millions, where will they live? In this little Greenwich (Conn.) cottage which Tunney owns, say some.

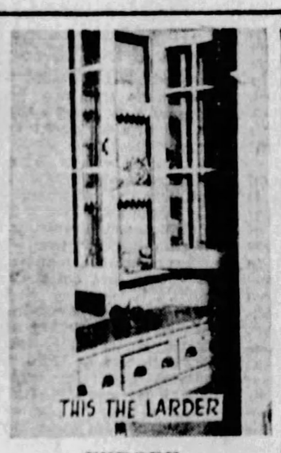

EUROPE.

And this, of course, will be his kitchen then. They will be married, Josephine's mother announces formally, in Europe in early Winter or late Autumn.

SOCIETY.

Josephine is only 21, daughter of the late George Lauder, Jr., associated in Carnegie Steel here. She is heiress to about $50,000,000.

QUIET.

Now that he has retired and is going to marry, Gene, former heavyweight champion, will settle down. He thinks he will be happy.

FINISHED.

The Caroline Bishop chapter closes now. Caroline, only 17 now, they say, was friendly with Gene in Miami and California, where she plays in the films. Her Aunt now says there was nothing to it, for they knew all the time Gene loved another.

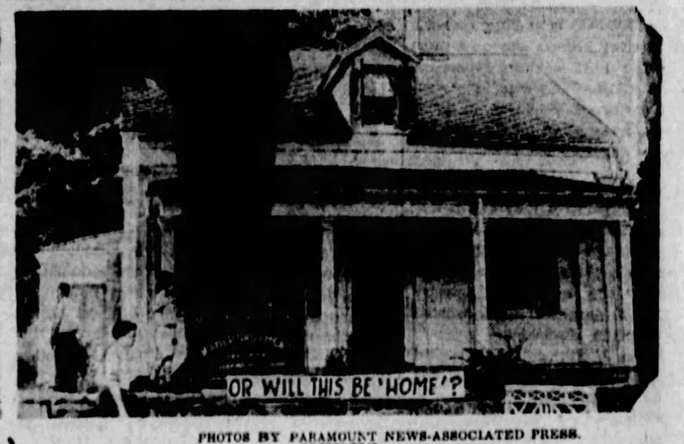

PHOTOS BY PARAMOUNT NEWS-ASSOCIATED PRESS.

HERE?

Or perhaps the newlyweds when they return from Europe will live here. Some say they will. Gene just recently bought this old-fashioned residence, Stamford, Conn., and is having it remodeled. The little cottage at Greenwich is in the little society colony where Josephine makes her home.

FLORIDA FLOOD DAMAGE GROWS

HUNDREDS FORCED TO LEAVE HOMES

ATLANTA, Ga., Aug. 11.—(AP.)—The storm which originated almost a week ago as a tropical hurricane in the Caribbean was sluggishly uncoiling itself along the South Carolina coast today, while parts of Florida, worst sufferer along a capricious path of destruction, still labored under the scourge of flood waters.

In the 19-mile stretch between the Florida Power Corporation's huge dam at Inglis, Fla., and the gulf, 200 families were evacuating their homes under a warning that one of the flood gates of the structure would be lowered late today to avert disaster.

LAKE THREATENS

Necessity of the step became apparent when the lake behind the dam, burdened by the steadily rising Withlacoochee River, mounted closer toward the foot of depth between safety and danger. While it was believed by W. C. Howell, assistant production manager in charge of the constant watch at the dam, that only one open gate would relieve the situation, all three will be lowered if necessary. The danger point is expected between 4 and 5 p. m. today.

Part of the town of Inglis will suffer discomfiture from minor inundation, it was said, and a power plant below the dam and major plant will be flooded. It was believed that current could be furnished by hooking into other lines operated by the corporation in this territory, however.

ROAD DYNAMITED

While the state of Florida generally began to emerge from the discomfiture occasioned by the storm still another spot on the East coast around the north end of Lake Okeechobee on the fringe of the Everglades was bearing a heavy burden of flood water. Although the muddy sheet of water was subsiding, a road between Okeechobee city and the lake, a few miles south, was dynamited last night to divert the water from 1,000 fertile acres west of the town. Already a 30-mile stretch between Okeechobee and the East Coast near Jupiter was a solid sheet of slowly receding water.

REFUGEES FED

Local Red Cross officials from Palm Beach had sent several rescue expeditions into the area and fed with difficulty a hundred or more refugees, who had been stranded on high ground. Most of them were on the Hull plantation. Damage in the area was believed to be in excess of that caused by the 1926 hurricane, although limited almost exclusively to flood conditions. Fear for the safety of four men reported missing in the Okeechobee area subsided when the men were found. No major casualties resulted in the territory.

Elsewhere in the state highways were being repaired, homes reroofed and the situation generally was approaching normal.

SAYS MOTORIST ROBBED HER

City and county detectives today are searching for the driver of an automobile who yesterday is alleged to have put Mrs. Agnes Hays of Kittanning out of his machine in East Liberty after having robbed her of cash and clothing valued at $257. The woman told police at the Frankstown avenue station that she engaged the man in New Kensington to drive her to Pittsburgh. The woman said she remembered nothing of the ride, except entering the machine in New Kensington and starting for Pittsburgh.

80th Division -:- Veterans Meet at Conneaut -:- Spanish Regiments

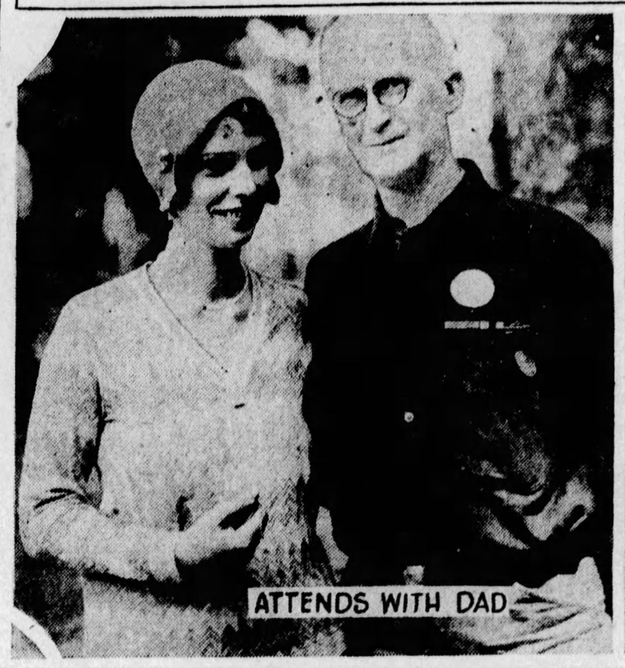

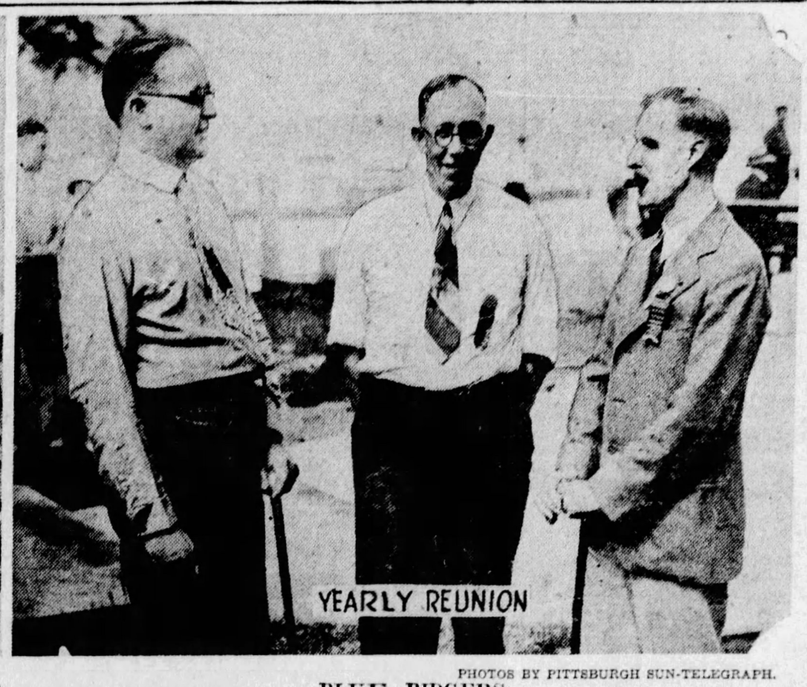

PHOTOS BY PITTSBURGH SUN-TELEGRAPH.

SPANISH

Veterans of the Spanish War, Fifteenth and Sixteenth regiments of Pennsylvania, are holding their annual reunion at the same time as veterans of the World War, Eightieth Division, the Blue Ridge Division, at Conneaut Lake. Maj. D. K. James, old Sixteenth, and his daughter, Avery, are there.

FOUR DAYS

Gen. George Rickards addressed old comrades of the Spanish regiments. For the Eightieth Division, it is the ninth annual reunion. Last year's was here.

BLUE RIDGERS

Among the Blue Ridge veterans are Howard J. Wells, Petersburg, Va.; Oliver K. Fry and Frank Schoble, Jr., Philadelphia. Wells and Schoble, Three Hundred and Eighteenth Infantry veterans, are blind. The Eightieth veterans' convention opened Thursday and will close with ceremonies tomorrow. The Spanish veterans purposely made their convention coincide in time.

Pittsburgh Sun-Telegraph

SATURDAY, AUGUST 11, 1928

Reward in Theater Riot

Offer of a $1,000 reward by the Motion Pictures Theater Owners' Association of Western Pennsylvania and Ohio today spurred the search for the person who Thursday night caused a near riot in the Brentwood Theater, Carrick, by emptying a bottle of liquid that filled the theater with obnoxious fumes and chased the patrons to the street.

Members of the association held a special meeting after they learned of the incident. A short time after the theater had been emptied the owner was notied that the house would be bombed and police were kept on guard duty all night. It is believed the trouble is the result of the proprietor hiring a union coal miner to operate the projection machine instead of a regular union operator.

VETERAN HURT IN AUTO ACCIDENT IS IMPROVED

MONESSEN, Pa., Aug. 11.—According to news received here, Sergent William McMillan, World War veteran and member of Company D, One Hundred and Tenth infantry now encamped at Mt. Gretna, was somewhat improved although still in a serious condition from hurts suffered in an automobile accident A vertebrae in has back was dislocated.

"Stolen" Jewels Discovered in Drawer

Jewels valued at $6,000 which had been reported stolen from the home of Mrs. Catherine Jenkins, 4857 Baum boulevard Wednesday, were found yesterday in a dresser drawer in the owner's home.

Theodore Jackson, a Negro of Lincoln avenue, who had been arrested, was released. Jackson was employed by Mrs. Jenkins.

Be sure to get the new 4 page Color Comic Section with your Evening Sun-Telegraph every day. It's the latest thing in Pittsburgh—the talk of the town!

HIS LAST MESSAGE

Photo by P. & A.

DELIVERED TO MOTHER

This, the first photo to reach this country, shows the mother of Dr. Finn Malmgren receiving his farewell message. As he died on the Arctic ice wastes after the Italia was wrecked, he gave his compass to Zappi, companion in distress, to be forwarded to his mother. She would understand, he said, and she does understand, stoically.

3 DEATHS LAID TO FEUD

KANSAS CITY, Aug. 11.—(AP.)—The Kansas City Star today says Cecil J. Weatherman, of Kansas City, believes a quarrel, which started near Cabool, Mo., in the Ozark Mountains over the alleged theft of a horse, is responsible for the recent mysterious deaths of three members of his family.

Weatherman's sister-in-law, Nancy Louise McGehee, died August 3 at Cabool, Mo. His mother-in-law, Mrs. Joseph McGehee, died August 5 and his wife died the next day.

He now is at the bedside in Springfield, Mo., of his 3-year-old son, who is at the point of death. Another of his children and a sister-in-law are ill, he told the Star in a long distance telephone call.

Slow poisoning is believed by Weatherman, a local baggage handler, to have caused the deaths. He said that two years ago a horse was stolen from his father-in-law, a farmer living near Cabool.

McGehee later found the horse, it was said, in possession of two neighbor boys and charged them with stealing it. Weatherman said his father-in-law was threatened with death at the time by the boys and since then a minor family feud existed.

Last week, the baggage handler said, members of his and the McGehee families attended a neighborhood social, at which members of the accused youths' family helped to serve refreshments. Others who attended the party did not become ill.

No matter if you are six or sixty, you'll enjoy the 4 pages of Color Comics that are a regular part of the Evening Sun-Telegraph.

30 INJURED IN TRAIN WRECK

AMSTERDAM, N. Y., Aug. 11.—(AP.)—Only one of the 30 persons injured in the derailing of two cars on the New York Central's "Metropolitan" express train near Fonda yesterday was reported to be in a serious condition today. He is William Houston, of Buffalo, badly burned by escaping steam.

Only 18 were injured seriously enough to be brought to the St. Mary's Hospital here and six of those were discharged last night.

The two cars derailed were the last on the fast flier, traveling at a high rate of speed at the time of the accident, on the way from New York from Chicago. On a curve about a mile east of Fonda, the diner and a Pullman chair car left the train, jumped the track and came to a stop, hanging over the edge of a 15-foot embankment. Railroad officials said the cause of the derailment was undetermined.

Among those still under treatment are: Mrs. Frank Elderfield, and Miss Lucy Elderfield, of Milwaukee.

VICTIM OF HEAT HAS $1,650

BEAVER FALLS, Pa., Aug. 11.—Found unconscious in an alley from the intense heat yesterday, John Brierly, 70, believed to be from Virginia, was removed to the hospital. Police found $1,000 in Liberty bonds and $650 in currency in his pockets.

Rescue Girl in Box Car

Attracted to a box car at Madison avenue and Progress street last night, Patrolman John Cotter, of the Allegheny Police Station, rescued Miss Agnes Smith, 20, of 827 Turtle way, from three men alleged to have dragged her off the street, beat her and robbed her of $6.

The officer captured the girl's alleged assailants and lodged them in the Allegheny Police Station, where they gave their names as Melvin Clifford, 26, 865 Sawmill way; Walter Schovich, 22, 807 Sandusky street, and Robert Robinson, 25, 818 South Canal street.

The young woman was taken to Allegheny General Hospital, where she received treament for cuts and bruises. All were to be arraigned in Morals Court on suspicious person charges.

Heavy Rain, Hail Fail to Break Heat Wave

FRANKLIN, Pa., Aug. 11.—Rainfall totaling 2.65 inches has fallen here in two days, including a severe 20-minute storm this afternoon, and yet the heat wave remains unchecked. The temperature ran to 89 yesterday and touched 88 this afternoon. The river stage hovers at a low of 1.1 feet, nearly two feet below normal. Hail fell in outlying parts of Venango county today, further cutting up the corn crop.

MARATHON EDUCATION!

FOUR YEARS IN ONE

Out of the wave of marathonitis, dance malady, there comes the marathon education, the trend of advancement, perhaps, as marathon folk yearn for culture and more glorified marathoning. So—John Hall, 19, and his sister, Garnet, 16, New Martinsville (W. Va.) youths who danced 27 days and gained five pounds each, plan this fall to go to college and study 45 minutes and sleep 15 minutes in each hour. Four years' work in one is their aim.

Scrub and Scrub -:- New Bellevue Swimming Pool Rules Bring Soap Into Use -:- Avoid Contamination

PHOTOS BY PITTSBURGH SUN-TELEGRAPH.

DISCOURAGING

Bellevue youngsters must "scrub" with soap before swimming in the municipal pool, Balph Park, as a result of an edict of the health board. This step discouraged a few of the boys, but the pool is as popular as ever with the girls.

PASS EASILY

After the scrubbing process is completed, each bather is "inspected." One boy was reported "sent back" eight times. The girls easily pass the discerning eye of J. H. Campbell, in charge.

GIFT

Shaded by trees, the pool draws throngs of kiddies these hot days. The boys and girls have alternate days. The park was donated to the borough by members of the Balph family.

TREATED

To make doubly sure the water is uncontaminated, the pool is filled and drained at intervals and the water is filtered and chemically treated to kill all bacteria and marine vegetation. The park in which the pool is located was formerly the Balph homestead.

IS THIS NEWS?

FLASHES OF LIFE CULLED FROM A DAY'S DISPATCHES

PARIS—Of course there wasn't a race—but the Leviathan, leaving New York two hours and forty minutes behind the Britisher Majestic, docked at Cherbourg well ahead and wagers—if any—were settled here.

NEW YORK.—Bernt Balchen, Norwegian flier, walking into Byrd headquarters with another sunburned youth, introduced his companion as "Bernt Balchen" and proved it. They are cousins and have the same name.

SLOTEN, Holland — Maj. Gen. Douglas MacArthur, who had opportunity for major thrills at Chatean Thierry and other points contiguous, describes the California rowing victory as "the biggest thrill I've ever known."

NEW YORK—Mysterious doings around the statue of civic liberty on the municipal building are explained. The lady's cloak was slipping and a force of workmen was sent to repair the "buttons."

NAPLES—In the midst of the rumbling threats of Vesuvius guides are doing a rushing business in medallions, freshly coined from the bubbling lava. The King, the Duce and religious subjects are most popular.

NEW YORK—If Com. Byrd's crew is forced to a walrus diet, their molars will be ready. A $10,000 dental laboratory and a staff of four dental surgeons have been added to the Antarctic expedition's equipment.

CHICAGO—Gov. Smith has "earmarked" a certain position at Washington for his frend, Maj. Gen. Paul B. Malone, commander of the Sixth Corps Area. "Come down to Washington after the fourth," he told the general, "and I'll give you a soft job."

NEW YORK—Mr. and Mrs. William Harrison Dempsey have leased a home at 420 Riverside drive.

STAGE AND SCREEN ACTIVITIES DETAILED IN PICTURES AND GOSSIP ABOUT PLAYERS

Survey of Hollywood and Pittsburgh Theaters Discloses Interesting Matters Pertinent to Amusements

Johnny Hines to Make Talking Photoplay and Madge Bellamy Beats Tom Mix at Box Office

By REGINA CREWE.

(Copyright, 1928; King Features Syndicate, Inc.)

HOLLYWOOD, Aug. 11.

THE prosperous-looking individual with whom Johnny Hines was whispering at the "Momart" turns out to be John M. Watters, of "Burlesque" fame. He is here to spend some of his first million royalties, and incidentally to have a say-so regarding the translation of his stage-baby for the screen. It's looking more and more as though Johnny will play the Hal Skelly role in the picture.

In any event, Johnny's next independently produced film will be "A Pair of Sixes." And it will be made with sound and dialogue. The picture will be among the first to have the benefit of both a screen and stage director, for Johnny will import a stage craft expert for the "talkie" sequences. The film will be a road show, Johnny and his partner-pal, Charlie Burr, doing business directly with the theaters.

It seems that crook stories, like the poor, are always with us. Hot off the griddle comes news of the latest one, Pathe's "The Getaway." Robert Armstrong, who is in constant demand these days, plays the underworld role, while Jeanette Loff and George Duryea, the De Mille discovery in "Godless Girl," will provide the young love interest. Bob Armstrong's desirability for the picture caused the powers-that-be to cut down the shooting schedule on Bob's present film, "Ned McCobb's Daughter," from four weeks to 18 days. Quite a compliment. "The Getaway" will be supervised by its author, Bertram Milhauser.

Tom Mix has always been considered one of the very greatest box-office attractions. Therefore imagine my embarrassment at being informed on good authority that Madge Bellamy's picture grossed more money than Tom's during the past season. But, be-that-as-it-may, Madge's next for Mr. Fox's film company will be titled, "Lip Stick," to be adapted from an original story. It will be produced immediately upon completion of "Mother Knows Best," which, so they say, is a story based on the life of Elsie Janis.

A message from Eddie Buzzell and his girl-friend wife, Ona Munson, indicates that each misses the California climate, the beach at Malibou, the golf, the tennis and what-have-you. And at that it must be tough to rehearse in the heat of a New York summer. Ona appears in his new show, "Hold Everything," written by the author's of "Good News," which opens two weeks before Eddie's. The title of his Gotham photoplay has been changed to "Midnight Life," and everyone thinks its good enough to warrant Eddie and Ona both appearing in pictures to be produced next summer.

The Queen Marie ballyhoo is on again. With the published intimation that Her Majesty might entertain a film oger, all the producers are casting money in cables. And that includes Hal Roach, who has wired the Queen an offer to appear with "Our Gang" in the gang's first feature length film. Well, anyway, I'll bet Prince Michael would have a wonderful time playing with Farina and the rest of the youngsters.

Eva Von Berne is again well enough to spend her time between work at the Metro studio and the study of English, which she is mastering by listening to phonograph records. Eva may emerge with a rich southern accent, for the first record she memorized is "Two Black Crows."

Behind that curtain will be an all-talker. Raoul Walsh is the director, and an interesting item regarding the production is that one of the leading roles will be played by a Chinese actor, graduated from an American university, and prominent on the stage of his native land. Walsh is one of the many who voice the treasonable statement, "I am all through with the silent drama." Hollywood's gone "squeakie." By the way, when you buy tickets for a theater advertising "sound" pictures, make sure that it has dialogue. That is if you are interested in hearing the stars talk. For some time to come, most of the sound films will contain sound effects only and not dialogue.

ALL FOR THE SAKE -:- OF ATTRACTING ATTENTION -:- OF MOVIE PATRONS

Charles Rogers and the Princeton tiger, photographed at Princeton, where Rogers went to film his first starring picture, "Varsity."

Raquel Torres, Mexican lass, a Spanish comb and a few American flowers make a charming international combination, and if this is the way Americanization is accomplished we're for it strong.

Louise Fazenda hasn't gone in for crystal gazing. That is one of the new gigantic incandescent lamps now used in making photoplays.

GIFTS RECEIVED FOR BABY FUND

With a little more help the Sun-Telegraph Milk and Ice Fund will reach $1,500, for the several gifts listed today have given it a tidy boost. Three gifts, each of $10, come from the Marguerite Circle of the King's Daughters, Margaret E. McKean and a friend who prefers to hide his identity. Mrs. Jennie Creagh has contributed $2 to help along the good cause and a like sum is received as a memorial to "J. C. Mc." one of those appropriate gifts which perpetuate a loving presence in the lives of others.

The largest of today's donations comes from half a dozen little girls living in Shady avenue, Squirrel Hill. This gift of $27 represents a fund collected by these young philanthropists who have seen fit to join the ranks of fund boosters and to give the poor babies of the city a chance at life and health. The workers are Mimi Singer, Betty Bindley, Barbara and Jacqueline McCormick and Constance and Marguerite Hillman.

Previously reported	$1,397.43
W. A. M.	10.00
Mrs. Jennie Creagh	2.00
Margaret M. McKean	10.00
Marguerite Circle King's Daughters	10.00
In Memory of J. C. McC.	2.00
Shady avenue girls	27.00
Total	$1,458.43

YOUTHFUL BURGLAR SUSPECTS CAPTURED

WASHINGTON, Pa., Aug. 11.—Caught, police say trying to rob the H. Minor McClain hardware store, 438 West Chestnut street, Charles Green and Harry Harrington, each 19, who live on the outskirts of Washington, are being held on burglary charges. Harrington was standing guard with two revolvers, it was alleged.

BEAVER FALLS CLUB HOLDS DANCE IN PINES

The Women's Reading Club of Beaver Falls held a party last night in the Pines, Perrysville road. Mrs. Maty Kincaid was in charge of the affair. The evening was spent at cards and dancing. The Wash-Jeff Nine furnished the music.

BILLS OF NEXT WEEK

The Nixon Players, next week in the Nixon, will present "Little Miss Bluebeard." Marguerite Merrill, the leading woman, will sing four songs.

Winchell Smith, who wrote "Lightnin'," which will be presented by the George Sharp Players at the Pitt next week, in collaboration with Frank Bacon, who created the leading role in the play. Gus Forbes is to play the leading role here.

Sally Sarraf, winner of the Penn-Publix opportunity contest, begins her third week as "Miss Personality" in the Penn next week. She will sing another brand new "blues" number, accompanied by the Penn Stage Band. The photoplay will be John Gilbert in "Four Walls."

"Lilac Time," Colleen Moore's latest starring vehicle, based on Jane Cowl's stage play, will have its initial showing in the Stanley, Monday. In it are scenes showing aerial warfare.

In "The News Parade," the feature attraction in the Grand next week, Sally Phipps and Nick Stuart are shown in adventures at Lake Placid, New York City, Palm Beach and Havana.

WEEKLIES BEAT DAILIES IN BOND ISSUE BATTLE

WESTON, W. Va., Aug. 11.—Two weekly papers opposed to the court house bond issue, battled two city dailies in Clarksburg, which urged the issue and the weeklies, the Salem and Shinnston papers, carried their point by a large majority as shown in the ballots. The issue was defeated. Six months ago a similar issue for a million dollars was proposed, and the papers lined up the same way, the issue being defeated.

ASKS REHEARING ON PERMIT

Attorney Louis E. Graham, acting prohibition administrator in the absence of Administrator John D. Pennington, yesterday filed a petition in the Federal District Court for a rehearing in the case of R. L. Hefferman, trading as the Dovola Company, Pittsburgh, manufacturer of hair tonics, perfumes and toilet articles.

Last week Judge R. M. Gibson, following a hearing in an action brought by Hefferman, handed down a decree setting aside the order of the administrator denying Hefferman's application for a permit to withdraw 5,000 gallons of denatured alcohol monthly. The court directed the prohibition authorities to issue a permit for the withdrawal of 3,000 gallons of denatured alcohol monthly.

The court granted a rule on Hefferman to show cause why a rehearing should not be held.

MORTGAGE DEAL HELD FRAUD

Judge James R. Macfarlane yesterday rendered an opinion in the suit of the Potter Title and Trust Company, guardian for Gertrude L. Braum, directing that Joseph M. Braum account for the proceeds of eight mortgages, totaling $19,500.

The mortgages were signed over to the defendant by the late August M. Braum, his father, who had married and had been separated from Gertrude L. Braum. The court holds that the reason for transferring the mortgages was to defeat the wife's marital interest in the estate.

WOMAN FALLS UNDER STREET CAR; UNSCATHED

Falling under a Rebecca street car at Galveston and South avenues last night Elizabeth Rohen, 32, living on a houseboat in the Allegheny river near the Point, was extricated virtually unhurt by an emergency crew of the railway company. The car had to be jacked up before she could be removed. At the Allegheny General Hospital it was stated that she suffered only minor injuries. She will be arraigned in Morals Court on a charge of intoxication.

M. P. PASTOR TO QUIT BEAVER FALLS CHURCH

BEAVER FALLS, Pa., Aug. 11.—The Rev. John W. Shell, for seven years pastor of the First Methodist Protestant church, has tendered his resignation to become effective September 1.

The world's most famous comics in COLOR—every week day in the Evening Sun-Telegraph! Four pages—a big, new, added feature for every one to enjoy!

Cruise the D&C LAKE LINES way to CHICAGO via Mackinac Island The Summer Wonderland

Midsummer Outings

MACKINAC ISLAND

This Emerald Isle of the Straits, famed for its scenic beauty, was a trading post and military stronghold in the old days, but it has been transformed into a beautiful park dedicated to the people of the United States, who find health, rest and recreation there.

SAIL AROUND MICHIGAN

The round trip from Cleveland to Chicago, via Detroit, Mackinac Island and St. Ignace, on the speedy and comfortable tourist steamers Eastern States and Western States, is one of the most delightful Summer outings on the lakes. Music, dancing, golf, deck games, bridge parties, afternoon tea; Finzel's orchestra. The ship's hostess sees to it that all enjoy a pleasant time; passengers limited to sleeping accommodations; wireless telegraph keeps you in touch with shore activities. A stopover is made at Mackinac Island on both the upbound and downbound trips.

AN ALL-EXPENSE TOUR

Cleveland to Mackinac Island, $22 O. W., $41.50 R. T. Cleveland to Chicago, $37 O. W., $71.50 R. T. Lv. Cleveland Mon., Wed., Midnight, E. T. Ar. Detroit Tues., Thurs., 7:45 a. m., E. T. Ar. Mackinac Island Wed., Fri., 8:15 a. m., C. T. Ar. Chicago Thur., Sat., 8 a. m., C. T.

D. & C. Overnight Service

$3 to Detroit, one way; $5.50 R. T., meals and berth extra. Lv. Cleveland 11:30 p. m. Ar. 6:45 a.m., E. T. Strs. City of Detroit III and City of Cleveland III. Autos carried.

$2.50 to Detroit, one way, daylight trips; meals and berth extra. Lv. Cleveland every Tues., Thurs., Sat., 11 a. m. Ar. 5:45 p. m., E. T.

For information and reservations address J. C. Torry, G. A., East Ninth St. Pier.

DETROIT and CLEVELAND NAVIGATION CO.

For Sale—Everything

Thrifty women know that there are Real Bargains to be had in the Miscellaneous For Sale Columns—and read these ads constantly. It's a good habit.

SUN-TELEGRAPH CLASSIFIED ADS

AMUSEMENTS.

KENNYWOOD
TOMORROW—FREE AFT. & EVE.
JAN GARBER
AND HIS FAMOUS BAND
Rex. Mon. MILLS & MILLS High Wire Spectacle
Bathing and Amusements Daily
LAST TIMES TODAY
HUGO-CHEFALO DARE-DEVIL STUNTS

AMUSEMENTS.

Shubert Pitt Popular Matinee Today, 25c to 75c
GEORGE SHARP PLAYERS In "THE FIRST YEAR"
A ROMANCE OF LOVE
—NEXT WEEK—
"LIGHTNIN'"
A Comedy Classic
—SEATS NOW—

BASEBALL— FORBES FIELD Today 3 P. M.
PITTSBURGH vs. CINCINNATI
Tickets on sale at Grand Opera House Arcade, Fifth Ave.; A. G. Spalding & Bros., 608 Wood St.; Model Clothing Store, 6025 Penn Ave., East Liberty, and Forbes Field.

TWO POPULAR EXCURSIONS
TOMORROW ON
STR. HOMER SMITH
2:30 AND 8:30

AMUSEMENTS.

NIXON-- MAT. TODAY 2:30
TONIGHT 8:30. BEST SEATS 75c
The Nixon Players Present MEET the WIFE
The New York Hit
Harry Bannister—Marguerite Merrill
NEXT WEEK SEATS NOW
The Nixon Players Present LITTLE MISS BLUEBEARD

AT THE PINES
NEXT WEEK
COLLEGIATE WEEK
Featuring WASH-JEFF NINE

FILMLAND

Direction Stanley Co. of America
Stanley 7th & Liberty
LAST SHOWING TODAY
HEAR
Lionel Barrymore—May McAvoy
SEE
The "LION and the MOUSE"
On the Stage—"IN HAWAII"
PITTSBURGH'S FINEST ORCHESTRA
BEGINNING MONDAY
"LILAC TIME"
—With—
COLLEEN MOORE
GARY COOPER
And Scores of Dare-Devil Flyers
The Epic-Spectacle of the Air Made Startlingly Real by the Magic of Synchronized Sound.
Now Playing New York at $2.00
NO ADVANCE IN PRICES

Always Comfortably Cool GRAND
MATINEES—All Seats 25c
EVENINGS—Orchestra and Loge, 50c
Balcony 35c
LAST TIMES TODAY
"United States Smith"
Stage Show VARIETY REVUE
BEGINNING MONDAY
"THE NEWS PARADE"
One of the Outstanding Pictures of the year.
With SALLY PHIPPS
ON THE STAGE Russian Cossacks
Moscow's Favorite Musicians

NOW PLAYING
GRETA GARBO
"The Mysterious Lady"
ON THE STAGE
"WEST POINT DAYS"
With TEDDY JOYCE
And a Cast of Fifty

Loew's Enlarged Aristo PENN
NEXT WEEK Giant Cooling Plant Now in Operation
JOHN GILBERT
in
"FOUR WALLS"
With JOAN CRAWFORD
A vivid drama of gangster life in New York's underworld
ON STAGE
"Harem Scarem"
With
Teddy Joyce
HARRY SAVOY—HELEN SWAN—BRAILLE & FALLO
SALLY SARRAF—FOSTER GIRLS
ELIAS BREESKIN—DICK LEIBERT

T NEIGHBORHOOD THEATRE TODAY Y
CAMERAPHONE EAST LIBERTY
ESTHER RALSTON "HALF A BRIDE" GARY COOPER
NEW KENYON NORTH SIDE
Beginning Today 'A Certain Young Man' Fight Picture

"Bringing Up Father"

Jiggs Is Looking For You!

Jiggs—good old Jiggs of the world-famous cartoon who has given you so many good times is now going to hand you the biggest treat of your life. He's going to set up more laughs and roars and guffaws than you've ever had before. All he wants is your company.

"BRINGING UP FATHER"

From George McManus' Cartoon
with
MARIE DRESSLER
POLLY MORAN
J. FARRELL MacDONALD
Directed by Jack Conway
Copyright by International Features Service, Inc.
A Metro-Goldwyn-Mayer Picture
A Cosmopolitan Production
ALHAMBRA
PENN AVENUE
EAST LIBERTY

3 CLUBS RAIDED

LINE-UP AT BAR REPORTED ON SOUTH SIDE

A bartender was serving drinks to a number of patrons lined up at a bar in the basement of the South Side Turner Hall, at 35 South Thirteenth street, when prohibition agents entered late yesterday, the Federal men say. They found large quantities of homebrew and whisky, their report states. In an adjoining room, six crocks of beer mash and 1,210 pints of beer were reported seized. Lewis Schibe, 39, Nick Lennic, 38, and Charles Freyer, all of the South Side, were listed as defendants on the agents' records.

Dropping in on a club on the second floor of 417 Second avenue, the rum sleuths reported confiscating several cases of ale and whisky. Charley Pendley, 36, and Frank Hudler, 48, were released on bail.

At a club in Sixth street, McKeesport, ale, gin and whisky were taken.

An automobile was seized at Mulberry way and Fourteenth street last night after, agents said, they had watched two men in the car deliver moonshine to the basement of a saloon. One of the men escaped.

Wet Leader

Photo by International Newsreel.

CHARLES H. SABIN

Charles H. Sabin, board chairman, Guaranty Trust Company, New York, has been appointed treasurer of the Association Against the Prohibition Amendment. He will fight, he says, "tooth and nail."

SIGNAL SYSTEM IN TRIANGLE DUE IN NOV.

Plans for installing an electrically synchronized traffic system downtown have progressed so well that it will be put into commission by the latter part of November.

Public Safety Director James M. Clark, members of the Better Traffic Committee, Pittsburgh Railways officials and city engineers, have inspected a number of signals of the same type as now in use in other parts of the city. Each signal will flash the amber, green and red lights in stopping and forwarding traffic.

The cost of the system will be $125,000 and will be covered by funds from the city's bond issue of this year. It will eliminate 40 traffic patrolmen in the Golden Triangle, Director Clark said.

The new system, engineers say, will permit motorists to drive from five to eight squares without a stop, as the signals will automatically open traffic at one time for that distance. Much of the traffic congestion throughout the triangle will be eliminated, it is expected, by the synchronized system.

No Compensation For 'Unofficial' Firemen

HARRISBURG, Aug. 11.—(AP.)—A man who volunteers, in an unofficial capacity, to fight a fire is not entitled to compensation in case of death or injury, the Workmen's Compensation Board has ruled.

The ruling upheld the referee's disallowance of compensation to dependents of Fred Patterson of Mahaffey, who was electrocuted on June 4, 1927, while assisting in fighting a fire at the Deer Run Coal Company's property. Patterson's widow and daughter had applied for compensation from the borough of Mahaffey on the ground that the amendment to the Workmen's Compensation law says municipalities are liable for injuries suffered by volunteer firemen in performance of their duty.

Both the referee and the board found, however, that as there is no organized fire department in the borough Patterson was not engaged by the borough.

Be sure to get the new 4 page Color Comic Section with your Evening Sun-Telegraph every day. It's the latest thing in Pittsburgh—the talk of the town!

REAL ESTATE

H. B. Yardum & Co., dealers in Oriental rugs, have purchased the Yoder Building at Bigelow boulevard and Craig street, Oakland, adjoining their present building. They will erect a seven-story structure in the rear of the two properties. J. A. Elton of Avey & Irish was the broker.

A duplex dwelling at 2530-32 Beechwood boulevard has been sold through C. A. West for J. A. West to W. J. Hally, for $25,000. Mr West also conveyed a house at 6474 Monitor street at a valuation of $12,500. Mr. Hally deeding in part payment a farm of 175 acres in West Deer township.

In Mt. Lebanon, Herbert B. Ellison has conveyed to the Majestic Realty Corporation 87x147 feet improved on the north side of Cedar boulevard, for $14,000.

The C. L. Saxton Co., sold to John F. Soutter the lease and equipment of the St. Clair Hotel at the corner of Second avenue and Market street, for $15,000.

In McKeesport, Joseph Books has sold to Ernest Kreibich an improved property on 48x133 feet in Walnut street, for $10,300.

The City of Pittsburgh has filed plans for its combination police and fire station at Broad street and Euclid avenue, East Liberty. The building will cost approximately $220,000.

Building permit applications included.

Fourth Ward—J. T. Shapira, apartment building, 144 Dithridge street, $150,000; G. A. Dimling, brick building, 3708 Forbes street, $18,000.

Fifth Ward—H. Dortman, brick and tile row, 2114-20 Bedford avenue, $27,000; S. Jones, two dwellings, 527-29 Morgan street, $8,000.

PITTSBURGHER FALLS 85 FEET AND LIVES

BROWNSVILLE, Pa., Aug. 11.—(AP.)—John Vercillis, 46, of 513 Valley avenue, Pittsburgh, fell 85 feet from the top of a coke crusher at the Alicia plant of the Monessen Coke Company and suffered several fractured bones in his feet and a scalp laceration. The fact that he landed in ploughed ground was believed to have saved his life. He was in the Brownsville Hospital today.

WHAT'S ON THE AIR

THE big feature on the air tonight will be the ceremony marking Herbert Hoover's acceptance of the Republican nomination for president. This goes on the air at 7:30 o'clock, and the three Pittsburgh stations—KDKA, WCAE and WJAS—will be in the hookup.

The ceremony will take place in the stadium of the Leland Stanford University in Palo Alto, Cal., Mr. Hoover's home city.

Gov. C. C. Young, of California, will be the first speaker. He will introduce Senator George H. Moses, of New Hampshire, chairman of the Republican notification committee, who will formerly notify Secretary Hoover that he has been chosen the Republican standard-bearer in the presidential campaign. Then Secretary Hoover will deliver his acceptance speech, in which he is expected to discuss campaign issues and clarify his party's attitude on issues of national importance.

The program will include music by the Leland Stanford University Band.

There will be two concerts on the air at 9 o'clock. One of these will be the Goldman Band concert, an NBC feature to be heard over KDKA. The other will be a program by the New York Philharmonic-Symphony Orchestra, playing in the Lewisohn Stadium, New York. This will be heard over WCAE. Olive Marshall, soprano, will be soloist of the Goldman concert.

Local Programs

BASEBALL.

KDKA (316)—5:30, 6:55 and 10:15 p. m.
WCAE (461)—5:55 and 6:55 p. m.
WJAS (270)—7:45 and 11:00 p. m.
KQV (270)—7:00 p. m.

MARKETS.

WJAS (270)—7:10 p. m.

TIME.

KDKA (316)—6:00, 7:00 and 11:00 p. m.
WCAE (461)—7:59 p. m.
KQV (270)—11:00 p. m.

WEATHER.

KDKA (316)—11:00 p. m.
KQV (270)—7:00 p. m.
WCAE (461)—10:20 p. m.

FEATURES

6:00 P. M.

WCAE (461)—Dinner concert from Waldorf-Astoria. (From WEAF).
KQV (270)—Program from Moore's restaurant, under direction of Ralph Harrison.

6:30 P. M.

KDKA (316)—Westinghouse band in William Penn Hotel.

6:48 P. M.

KQV (270)—Amos 'n Andy.

7:00 P. M.

WCAE (461)—"The Strollers" in playlet, "Romantic Youth."

7:03 P. M.

KQV (270)—Studio program.

7:15 P. M.

WJAS (270)—Talk on "Television Transmission and Reception."

7:30 P. M.

KDKA (316), WCAE (461), WJAS (270)—Ceremony marking Herbert Hoover's acceptance of Republican nomination; from Palo Alto, Cal.

7:45 P. M.

KDKA (316)—Readings by Elbert R. Moses, president of Pittsburgh School of Speech.

9:00 P. M.

KDKA (316)—Goldman Band concert. (From WJZ).
WCAE (461)—Lewisohn Stadium concert, featuring New York Philharmonic Symphony orchestra. (From WEAF).
WJAS (270)—Program of vocal and instrumental music by Pittsburgh talent.

11:00 P. M.

KQV (270)—Jan Garber and orchestra from Sanders Inn.

11:30 P. M.

KQV (270)—Guthoerl's organ recital.

12:00 Midnight.

KQV (270)—Cyril and his gang.

OUTSIDE PITTSBURGH

6:00 P. M.

WJZ (454) New York—Bartel's orchestra baseball.
KFAB (319) Lincoln—Matinee program.

6:30 P. M.

WGR (263) Buffalo—Statler orchestra.
WOAI (280) San Antonio—Music.

7:00 P. M.

WBZ (333) Boston—Statler orchestra.
WJZ (454) New York—St. Regis orchestra.
WEAF (492) New York—Pennsylvanians.
WTAM (400) Cleveland—Neapolitans.

7:30 P. M.

WJZ (454) New York—Lew White organ recital.
WHAM (280) Rochester—Sagamore music.
WBAL (285) Baltimore—Dinner music.
WOR (422) Newark—Levitow's dance orchestra.

8:00 P. M.

WIP (349) Philadelphia—Mandolin ensemble.
WOC (378) Davenport—Piano duets.
WBZ (333) Boston—Hum-Strum.
WOW (508) Omaha—Chrysler hour.
WHO (353) Des Moines—Wood's orchestra.
WTAM (400) Cleveland—Cleveland orchestra.

8:30 P. M.

WBAL (285) Baltimore—Jubilee Singers.
WSB (476) Atlanta—Music Box.
WPG (273) Atlantic City—Chelsea Concert orchestra.

9:00 P. M.

WPG (273) Atlantic City—Fry's orchestra.
WBAL (285) Baltimore—Ensemble; baritone.
WSB (476) Atlanta—Vick Myer's orchestra.
WTAM (400) Cleveland—Studio.

9:30 P. M.

WSM (337) Nashville—Jackson Trio.
WSB (476) Atlanta—Biltmore concert orchestra.
WPG (273) Atlantic City—Ambassador concert orchestra.
WHT (306) Chicago—Hawaiians.

10:00 P. M.

KFI (469) Los Angeles—Symphonette.
WSM (337) Nashville—Grand Ol'Ty; barn dance.
KHJ (416) Los Angeles—Nightly Doings; concert.
WBAL (285) Baltimore—Marylanders dance orchestra.

10:30 P. M.

WGY (380) Schenectady—Organ.
WBZ (333) Boston—Statler orchestra.

10:30 P. M.

KOA (326) Denver—S. S. Lesson.

11:00 P. M.

WSB (476) Atlanta—Concert Hawaiians.
KTHS (500) Hot Springs—Arlington orchestra.
KOA (326) Denver—Municipal band.
WGY (380) Schenectady—Dance orchestra.
KFI (469) Los Angeles—Paul Roberts program.
WJZ (454) New York—Slumber music.
WEAF (492) New York—Venetian Gondoliers.
WOR (422) Newark—News; Astor Dance orchestra.
KHJ (416) Los Angeles—Movie Club.

11:15 P. M.

WGN-WLIB (461) Chicago—Hungry Five; songs, dance orchestra.

11:30 P. M.

WBBM (389) Chicago—Art Linick—Hello Everybody.
WPG (273) Atlantic City—Two dance orchestras.

12:00 MIDNIGHT.

WJBT (389) Chicago—Everybody dance.
WGN-WLIB (416) Chicago—Dream Ship; popular.
WOAI (280) San Antonio—Seven Aces dance music.

12:30 A. M.

KFI (469) Los Angeles—Hollywood Bowl concert (Pacific network).

1:00 A. M.

WCFL (484) Chicago—Savoy orchestra.

2:00 A. M.

KHJ (416) Los Angeles—Merrymakers' hour.

RESORTS.

Atlantic City, N. J.

GREEN CAB

Half Day Today

Come on! Get away from the hustle and bustle of downtown. A half day is a short time in which to do much. Save time! Call a Green Cab.

"Through Courtesy, Safety and Service We Grow."

Remember This Number

GRANT 8100

Callouses

Quick, safe, sure relief from painful callouses on the feet

Dr Scholl's Zino-pads

At drug and shoe stores

JOSEPH HORNE CO

HOME FURNISHERS AND INTERIOR DECORATORS

The August Furniture Sale

Has People Sitting Up and Taking Notice

Whether it is the confidence in the improvement of business as evidenced by increased activity in the steel industry—

Whether it is the decided increase in building—for there certainly are thousands of homes going up all around Pittsburgh—

Or whether it is the very low prices that have come with this year's sale—

People are coming—and not only looking, but buying furniture!

Come Monday and See for Yourself

Furniture in the styles most in demand—furniture for every room—furniture of Horne quality and character—at very definite savings!

The new styles, designed for the modern home, and to comply with our modern mode of living, are seen throughout the furniture floor.

See the helpful groupings that suggest arrangements for you. Visit the Dream Cottage and see how attractively a small home may be furnitured at little cost.

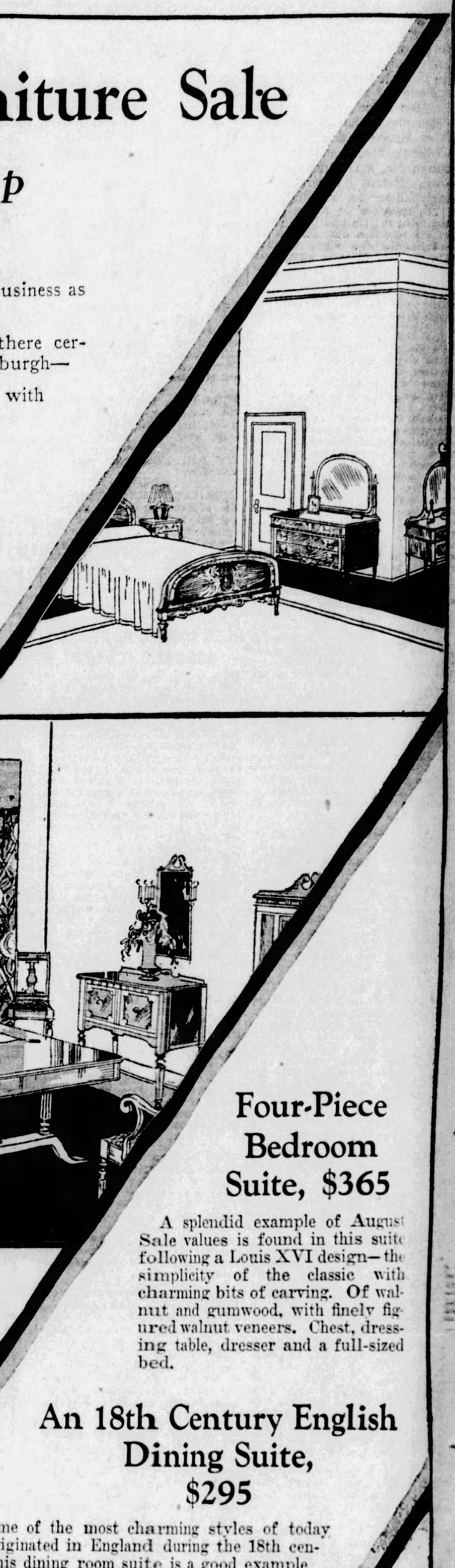

Deferred Payments May Be Arranged

You make a moderate first payment and your furniture is delivered—the balance is conveniently spread over a period of months.

Four-Piece Bedroom Suite, $365

A splendid example of August Sale values is found in this suite following a Louis XVI design—the simplicity of the classic with charming bits of carving. Of walnut and gumwood, with finely figured walnut veneers. Chest, dressing table, dresser and a full-sized bed.

An 18th Century English Dining Suite, $295

Some of the most charming styles of today were originated in England during the 18th century. This dining room suite is a good example of the grace and simplicity of line typical of the leading furniture makers of that day. Of mahogany and gumwood, with beautifully figured mahogany veneers.

Ten pieces—china closet, server, buffet, table and six chairs.

Davenport and Chair Suite, $275

A luxurious-looking and invitingly comfortable davenport, built on the modern slim, simple lines, with chair to match, at this moderate price in the August Sale.

Upholstered in antiqued velvet in a rich cinnamon shade, the reverse side of the big seat cushions in lovely and colorful cut velours.

Early American Pieces at August Prices

The chintz and maple of our grandmother's day is readily adaptable to the modern small home, and loses nothing of the refreshing charm of the originals in these fine reproductions.

A flounced chintz chair with high back, $31.50.

The maple chest, $85.00.

. . . Horne's, Sixth Floor . . .

PATRICIA PITT'S SPRIGHTLY COMMENT ON PITTSBURGH'S SOCIAL HAPPENINGS

Early Marriage of Social Leaders Detracts Attention From Crop of Buds for Coming Season

WHILE the thoughts of many of us are going forward a couple of months to the new crop of debutantes who will come forth during the approaching social season, some of the girls of last year and the year before are planning to change their names and estates. I think I mentioned once before how interesting it is to watch the procession go by and see the girls go through the various stages from school days on through debutante-hood and, at last, marriage and the assumption of the responsibilities of hospitality.

But to be a bit more specific, one of winter before last's debutantes is just announcing her engagement. She is Helen Alvis MacAfee, daughter of the William Harrison MacAfees, of Beacon street, and she is going to marry H. Kenelm Binns, son of Mr. and Mrs. Edward Hussey Binns, of Woodland road. Helen, I understand, is planning to set a date in the early fall for her wedding.

The MacAfees, by the way, are arranging to join that large group of Pittsburghers who are out of town during the warm weather. Mr. and Mrs. MacAfee with Helen and her younger sister, Jane, are going to leave tomorrow night for Bigwin Inn, in Ontario, Canada. They will be there for the remainder of the summer.

* * *

AN amazingly large number of Sewickley Valley folks have gone abroad this summer—more, I believe, than during any summer since the war—and now I am told that the Frank R. Dravos, of East drive, are going. With Arthur L. Lowrie, of Thorn street, they are planning to sail on Thursday on the Mauretania and will spend about two months traveling through Europe.

A farewell luncheon was given for Mrs. Dravo yesterday afternoon in the Community Kitchen in Sewickley. The hostess was Mrs. Andrew K. Black, Jr., of Thorn street.

* * *

SOME other Sewickleyans who are just returning from a visit in the East are the Herbert L. Weirs and their daughter, Barbara, of Melville lane. They have been the guests of Mr. and Mrs. Franklin T. Webster at their summer home in Babylon, Long Island, and arrived home one day this week. Later in the month, the Weirs are going to leave for a trip to the coast.

* * *

THE colony of local people at Bretton Woods continues to grow, and it is always a large one, anyway. The latest addition is Mrs. F. N. Hunting of South Linden avenue, who is at Mt. Washington, where she will stay until September 4. Mr. Hunting is planning to go up to the woods a little later in the month.

* * *

AND still on the subject of traveling, Adele and Marianna Lippincott, daughters of James Lippincott, of Beaver road, Sewickley, left yesterday for their father's cottage at Lake Ahmic, Canada. With them were Martha Liggett, daughter of Thomas Liggett; Winifred White, daughter of Dr. and Mrs. J. Collard White, and Helen Louise Davidson, daughter of the Neville C. Davidsons.

* * *

MR. AND MRS. JOHN HOWARD MUSSER, of State College, Pa., have made known the engagement of their daughter, Miss Eleanor Campbell Musser, to David Garrett Hill, son of Mr. and Mrs. William Fulton Hill, of Kinsman road. An early October wedding is planned. Miss Musser is a graduate of the Conservatory of Music at Ithaca and Mr. Hill was graduated from Cornell.

* * *

MRS. J. E. M'CLOSKEY, of Iverness avenue, is stopping at Minaki Lodge, Minaki, Ontario.

* * *

MISS ALICE GARLAND M'KNIGHT, daughter of Mr. and Mrs. R. H. McKnight, of Sheridan avenue, is spending the summer at Beenadeewin Wigwam, Keewaydin Camps, Vt. Mr. and Mrs. McKnight will visit the camp while they are motoring through the White Mountains and the New England states. They will return about September 1.

* * *

WALTER L. FUGH, of Kelton avenue, Dormont, announces the engagement of his daughter, Miss Anna Virginia Fugh, to Joseph Clifford Evans, son of Mr. and Mrs. J. S. Evans, of Oakmont. Miss Fugh was graduated from Ohio State University in June, and is a member of the Phi Mu sorority. Mr. Evans attended Ohio State University and is a member of the Sigma Pi fraternity. A fall wedding is planned.

* * *

MR. AND MRS. AUGUST BALDAUF, of Reynoldsville, have announced the marriage of their daughter, Miss Mary Baldauf, and Herbert Kern, of Erie, which was solemnized August 1 in St. Mary's Church, Reynoldsville. Miss Agnes Baldauf, of Washington, D. C., was her sister's maid of honor, and her small niece, Julia Jane Baldauf, was flower girl. Alfred Kern, of Erie, was his brother's best man and the ushers included John Baldauf, of Reynoldsville, and Dr. Leonard Baldauf, of Erie. After an Eastern motor trip, Mr. and Mrs. Kern will be at home in Meadville. The bride is a graduate of Seton Hill College, with the class of 1925, of which she is president.

* * *

MR. AND MRS. FRANK R. PHILLIPS, of Orchard drive, Mission Hills, Mt. Lebanon, announce the engagement of their daughter, Miss Virginia Newman Phillips, to Charles Collingwood Zimmerman, son of Mr. and Mrs. C. W. Zimmerman, of Tulsa, Okla., and Pittsburgh. No date has been set for the wedding.

Miss Phillips is a graduate of Miami University and the Sorbonne in Paris, and is a member of the Delta Gamma fraternity. Mr. Zimmerman was graduated from the University of Oklahoma and the University of Pittsburgh, and is a member of the Pi Kappa Phi and the Sigma Gamma Epsilon fraternities.

* * *

MR. AND MRS. WENZEL L. SCHUBART, of South Millvale avenue, announce the engagement of their daughter, Miss Julia Marie Schubart, to Frederick J. Maloney, of this city. The wedding will take place in the late fall.

* * *

MRS. P. J. SCHAMING, of the East End, and her mother-in-law, Mrs. P. Schaming, of Brentwood, have just returned home after spending several weeks in New York, Philadelphia and Atlantic City.

* * *

MRS. CATHERINE O'CONNOR, of Mossfield street, East End, and Mrs. P. J. McGrath, of Allen avenue, Knoxville, are spending several weeks visiting their nieces at Nantasket Beach and Newton Lower Falls, Mass.

Patricia Pitt

CLUB CONGRESS PLANS MUSICALE TEA SEPT. 6

MEMBERS of the Congress of Clubs have been asked to reserve September 6 for a musicale tea which Mrs. W. B. Carson will give on that date as a benefit for the scholarship fund of the educational department. One of the Congress activities which has been kept up during the summer is the Congress radio hour at 11 o'clock each Tuesday morning. Under the direction of Mrs. Edward P. Schempp, radio chairman, Dr. Carl F. McKee will talk next week on "The Care of the Eyes."

* * *

MRS. BELLE PERKINS SMITH, president of the Women's Druggist Auxiliary, entertained at luncheon yesterday in Gimbel's. Her guests included the committee having charge of the basket picnic which the organization will hold at Willow Grove, North County Park, on Wednesday: Mrs. F. X. Munsch, Mrs. J. B. Cullen, Mrs. F. C. Bittner, Mrs. George McMillen, Mrs. E. C. Nied, Mrs. H. I. Miller, Mrs. A. B. Litman, Mrs. Charles T. Fierst, Mrs. Charles Brautigan, Mrs. F. M. Wadsworth, Mrs. G. H. Herb, Mrs. J. D. Scholl and Miss E. Moss.

* * *

PENNSYLVANIA CHAPTER, No. 204, Order of the Eastern Star, will hold a card party at the home of Mrs. Lillian Forsythe, Chalfont street, on Thursday evening at 8:30 o'clock. Bridge, "500", euchre and old maid will be played. Miss Hattie Ficker will assist the hostess.

* * *

THE Democratic Women's Club of Allegheny County will give a dinner at the Fort Pitt Hotel on Wednesday, August 22, at 6:30 o'clock to hear Gov. Alfred E. Smith's speech of acceptance of the presidential nomination over the radio. There will also be musical numbers and Miss Margaret M. Reardon will have a part in the program.

* * *

THE Shaler Township Unit of the Women's National Farm and Garden Association will meet Tuesday with the Ross township Unit in the home of Mrs. Walter Schlag, Thompson Run road. Members of the Shaler Unit will be driven out by the president, Mrs. L. L. Satler, the party leaving Mrs. Satler's home in Glenshaw avenue at 1:30 o'clock.

* * *

MEMBERS, friends and families of the Sixteenth Ward Republican Women's Club will picnic with the club on Thursday in Kennywood Park. On the general committee are Mrs. Mary E. Randall, Mrs. Barbara Merkel, Mrs. Amy Stewart, Mrs. Mary Lewis, Mrs. Anna Bergman, Mrs. Grace Mankis, Mrs. Ruth Jena, Mrs. Cecelia Kane, Mrs. Catherine Reddy, Mrs. Rose Bauer and Mrs. Catherine Karrenbauer. Cards will be played both afternoon and evening and races, games and a treat for the children have been arranged for.

* * *

THE Pittsburgh Alumni Association of Thiel College has been organized and the following officers elected: President, the Rev. Reginald Dozer, Pittsburgh; vice president, John Harmon, Apollo; secretary, Miss Nellie Curry, Washington; treasurer, Frank Altman Greensburg.

SIX GUNS REPORTED IN SUSPECT'S AUTO

ERIE, Pa., Aug. 11.—(AP.)—Caught while he was alleged to have been stealing gasoline from a parked car here, Frank Curtis, 21, of Meadville, is held by police, pending further investigation. A car which he was driving was found to hold six guns, officers said.

OUTING OFFICER -:- MARRIES, TO LIVE HERE -:- GOES TO SHORE

Photo by Trinity Court.

MRS. A. A. MUNSCH

Mrs. Albert A. Munsch is a vice president of the Women's Druggist Auxiliary, which will hold a basket picnic and children's outing Wednesday at Willow Grove.

Photo by Bingaman.

MRS. J. H. BINGAMAN

Mrs. Joseph H. Bingaman, who was Miss Elma Corpening, Fletcher, N. C., before her marriage Thursday in Fletcher. Mr. and Mrs. Bingaman will live in Wilkinsburg.

Photo by Parry.

LILLIAN ROBERTS

Miss Lillian Roberts, daughter of Mr. and Mrs. John Roberts, Forbes street, just recently returned from a trip to Arizona, is now in Atlantic City.

COLLEGE DEAN EAST LIBERTY SPEAKER

The Rev. Dr. Guy W. Sarvis, dean of Hiram College, will be the speaker tomorrow night at the East Liberty community service on the lawn of Calvary Church, Shady avenue and Walnut streete. Dr. Sarvis speaks in the morning at East End Christian Church. Similar community services will be held at Bellevue Y. M. C. A., Westinghouse Park, West Park and Carnegie Music Hall.

The Rev. Dr. David E. Maxwell, pastor, Mt. Zion Lutheran Church, will deliver his last sermon before going to his summer vacation at 11 a. m. tomorrow, the theme being "Jesus and the City."

Midsummer services will be conducted in the Salvation Army Auditorium, Second avenue, tomorrow morning and night, with Capt. Felix Appleby as the chief speaker.

CHURCH TO CLOSE

Services will be held at Second Presbyterian Church tomorrow for the last time until September 9, as the church will be closed for three Sundays after tomorrow. Dr. George W. Shelton, pastor, leaves next week to preach in Boston.

Prof. David Gustafson, Carnegie Institute of Technology, will address the congregation of Oakland Methodist Episcopal Church tomorrow morning.

The pulpit of the First Presbyterian Church will be occupied tomorrow morning and evening by the Rev. Dr. Mebane Ramsey, of West New Brighton, Staten Island, N. Y. In the Third Presbyterian Church, the Rev. Dr. J. M. Broady, of Birmingham, Ala., will preach both sermons. Dr. Broady was vice moderator of the 1928 General Assembly at Tulsa, Okla.

The speaker at the morning service in Second United Presbyterian Church tomorrow morning will be the Rev. Chalmers Fulton, of Philadelphia.

EX-PASTOR TO SPEAK

The Rev. John K. Bibby, formerly assistant minister of Knoxville Presbyterian Church, preaches tomorrow morning in that church. The present assistant, the Rev. Ralph K. Merker, speaks at Overbrook Presbyterian Chapel.

At the Fifth United Presbyterian Church the Rev. James F. LeClere, of St. Louis, will preach tomorrow. The morning service at Second United Presbyterian Church will be conducted by the Rev. H. W. Eddy, of Akron, O.

The Rev. Dr. W. L. McClure, of Altoona, occupies the pulpit of the Homewood Presbyterian Church tomorrow morning. Both services tomorrow at East Liberty Presbyterian Church will be in charge of the Rev. Dr. Walter L. Lingle, of Richmond, Va.

Tomorrow morning at 10:45 o'clock the Rev. Dr. J. Kent Rizer, of Clarion, preaches in Trinity Lutheran Church, Stockton avenue and Arch street. At the same hour the Rev. R. W. Yeany, superintendent of Bethesda Home, Meadville, speaks at Emanuel Lutheran Church.

STUDENT FILLS PULPIT

Oliver Grotefent, student of Capital University, Columbus, O., will conduct the services tomorrow morning at Christ Lutheran Church. The Rev. J. M. Thoburn preaches tomorrow morning in Christ Methodist Episcopal Church.

The morning sermon tomorrow at Sixth Presbyterian Church will be delivered by Dr. William F. Farmer.

Arthur A. Poissant begin a series of lectures on "Playing the Game of Life to Win" tomorrow evening at Hotel Chatham.

The sermon at Edgewood Presbyterian Church tomorrow morning will be given by the Rev. Paul E. Davies. The Rev. R. W. Lloyd is pastor.

At the Lawrenceville Presbyterian Church the Rev. Dr. O. N. Verner preaches tomorrow morning.

"Something Different" is the subject tomorrow morning of the Rev. A. W. Renton at Bellevue Methodist Episcopal Church.

The Rev. John Solomon, missionary and speaker, preaches tomorrow afternoon at the New Covenant Mission on "Two Worshipers."

The Rev. Dr. William Gear Spencer, president of Hillsdale College, Hillsdale, Mich., speaks tomorrow morning and evening at Emory Methodist Episcopal Church.

GLORY BARN CAMPAIGN TO START ON SOUTH SIDE

The Rev. John W. Sproul, who conducted a 15-week evangelistic campaign last winter in McKeesport, will conduct services here starting September 9, in a new "Glory Barn" to be built on the Painter's Mill property, Carson street.

The contract for the erection of the tabernacle is to be let soon, according to Kenneth Cunningham, attorney for Mr. Sproul, who now is in Europe.

The property has been leased from the Pittsburgh and Lake Erie Railroad.

PATROL DRIVER HURT IN HOMESTEAD CRASH

Patrolman Steve Barron of Homestead was cut and bruised late yesterday when the police patrol he was driving collided with the automobile of Stephen Kustiner, 19, of 131 Dahlia street, Munhall. Kustiner was arrested on a reckless driving charge. The policeman was on his way t o Sixth avenue where the taxicab of C. C. Peterson, 30, of Brighton road had broken a fire plug, flooding the street. Peterson also was arrested.

WASHINGTON OFFICIAL SUES IN SON'S DEATH

WASHINGTON, Pa., Aug. 11.—Robert J. Coulson, formerly of Donora, now Register of Wills in Washington county, has filed suit against the Donora Construction Company to recover $10,000 for the death of his son, Robert Glenn Coulson, 10. The Coulson child met death when jolted off a tractor ofthe company.

YOUNG WOMAN DROWNS SWIMMING IN RIVER HERE

Ethel Lewis, 23, a Negro of 2732 Spring way was drowned yesterday while swimming in the Allegheny river at Twenty-eighth street. The body was taken to the morgue.

4 Pages of Comics in Color every day in the Evening Sun-Telegraph. Something new for Pittsburgh!

WESTINGHOUSE HOLDS OUTING

More than 30,000 persons today are attending the forty-second annual picnic of the employes of the Westinghouse Electric and Manufacturing Company at Kennywood Park.

The plants at East Pittsburgh, Trafford City, Linhart and Homewood were closed during the morning to allow all the workers to attend what is generally regarded as one of the largest industrial outings held in the country. Seventy pensioned employes are the guests of honor.

A program of field sports with hundreds of contestants is one of the chief features. Music is furnished by two bands and the Westinghouse Employes' Chorus. Special cars of the Pittsburgh Railways Company are provided to carry the great crowds to and from the park.

STRAW SAVES YOUTH IN 20-FOOT PLUNGE

GREENSBURG, Pa., Aug. 11.—Straw laid over a newly concreted highway saved the life of Byles Rhodes, 10, of Derry. The boy, swinging from a tree branch, lost his hold and fell 20 feet, alighting in the straw. He was slightly bruised.

THE MIRACLE AT LYSTRA

Sunday School Lesson
Acts 14:1-28

By Harlowe R. Hoyt, Walter Scott

When Paul and Barnabas came into Lystra at the close of their first missionary journey, they went to the market place to preach the new gospel. Among their hearers was a cripple, lame from birth, who listened intently to their preaching.
As Paul preached, he noticed how eagerly the lame man dwelt upon his words. Seeing that the cripple had faith, Paul exclaimed in a loud voice: "Stand upright on thy feet!" The cripple leaped into the air and walked.
News of the miracle spread abroad. The Lystrians looked upon the missionaries as gods. They called Barnabas, Jupiter, and declared Paul to be Mercury. The priest of Jupiter brought oxen and garlands and attempted to sacrifice to them. The missionaries restrained the multitude in its mad worship. Then Jews from Antioch and Iconium convinced the Lystrians that the pair were in league with evil. Paul was stoned, and escaped after being dragged from the city as dead.

AMERICANS' INFLUENCE STRONG AT EISTEDDFOD

TREORCHY, Wales, Aug. 11.—(AP.)—The American influence at this year's Eisteddfod has been very strong, and the thousands of visitors are delighted with the success of the Scranton (Pa.) choir.

J. E. Jones, Scranton industrialist, who presided over the early session yesterday, said his delegation as returned exiles was thrilled at being able to share in their beloved Welsh festival. He fervently wished, he said, that the great national institution might continue to develop along the great standards established during this week.

D. W. Jones, of Scranton, led the singing of the national anthem in a great reception and musical program in honor of the overseas visitors.

The veteran John Davies, of Mineral Ridge, O., who has challenged the local veterans to a song contest, will compete today against eight elders, each of whom is nearing his 80th year.

CHURCHES

†

Tomorrow, August 12, the Gospel of St. Mark (VII-37), describing the miracle of Christ healing the deaf mute, will be read in every Catholic Church throughout the world.

The annual collection for the education of the 132 deaf mute children of the De Paul Institute, Pittsburgh, Pa., will be taken up tomorrow in all the Catholic Churches of the Diocese of Pittsburgh by order of Bishop Boyle.

The usual contribution is One Dollar from every wage-earner. The De Paul Institute has no support except the generous voluntary contributions that will be made tomorrow.

COMMUNITY CHURCH SERVICES
CARNEGIE MUSIC HALL
AT 8 P. M., DAYLIGHT SAVING TIME
Sermon by REV. PETER AINSLEE, D. D., Pastor of Baltimore Christian Temple, Baltimore, Maryland.
Devotional Exercises by Rev. J. M. Thoburn, D. D.
Music by Male Quartette.

CHRISTIAN SCIENCE SERVICES
THE FOLLOWING CHURCHES ARE AUTHORIZED BRANCHES OF THE MOTHER CHURCH, THE FIRST CHURCH OF CHRIST, SCIENTIST, IN BOSTON, MASS.
FIRST CHURCH, PITTSBURGH, PA., Clyde Street, near Fifth Avenue, East End.
SECOND CHURCH, PITTSBURGH, PA., North and Galveston Avenues, North Side.
THIRD CHURCH, PITTSBURGH, PA., Fremont Place, near Neeld Ave., Beechview.
SERVICES: SUNDAY 11 A. M.—8 P. M.
FOURTH CHURCH, PITTSBURGH, PA., 1620 Murray Avenue, Squirrel Hill.
FIRST CHURCH, WILKINSBURG, PA., 712 Wallace Avenue.
FIRST CHURCH, BELLEVUE, PA., 530 Lincoln Ave.
FIRST CHURCH, McKEESPORT, PA., 319 Penney Avenue.
SERVICES: SUNDAY AT 11 A. M.
FIRST CHURCH, SEWICKLEY, PA., 222 Beaver Street.
SERVICES: SUNDAY 11:15 A. M.
SUBJECT—"SOUL"
WEDNESDAY EVENING TESTIMONIAL MEETINGS AT 8 O'CLOCK.

THE FIRST BAPTIST CHURCH Bellefield Avenue and Bayard St.
C. WALLACE PETTY, THEODORE E. MILLER | Ministers
DR. MILLER Preaches
11:00 A. M.—Subject, "THE LAW OF LOVE."
8:00 P. M.—Union Community Service at Carnegie Music Hall.
Take Car No. 71, 73, 75 or 76 to Bellefield Avenue.

SHADYSIDE PRESBYTERIAN — Hugh Thomson Kerr
11 A. M.—"Preaching From the Pews"
A Sermon by
DR. MURDOCH McLEOD
Music under direction of Earl Mitchell
8 P. M.—Community Service, Carnegie Music Hall.

EAST LIBERTY PRESBYTERIAN
Penn and Highland Avenues
STUART NYE HUTCHISON, D. D., Minister
REV. WALTER L. LINGLE, D. D., of Richmond, Virginia, will preach at 11 A. M. and 8 P. M.

THE FIRST PRESBYTERIAN CHURCH
CLARENCE EDWARD MACARTNEY, Minister
10:45 A. M.—Sermon by REV. MEBANE RAMSAY, D. D., Pastor of the Calvary Presbyterian Church, West New Brighton, Staten Island, N. Y.
8:00 P. M.—Sermon by REV. MEBANE RAMSAY, D. D., Pastor of the Calvary Presbyterian Church, West New Brighton, Staten Island, N. Y.

THE FIRST LUTHERAN CHURCH
Grant Street, Near Sixth Avenue — A. J. HOLL, D. D. Pastor
11:00 A. M.—"WHAT WE MEAN TO JESUS CHRIST."
Rev. Joseph Sittler, D. D., Lancaster, Ohio
Half-hour program of sacred music broadcast from 8 to 8:30 P. M. direct from the Church, over Station WJAS.

CHRIST METHODIST EPISCOPAL CHURCH
Albert Edward Day, Arthur Culmer Schultz | Ministers
Corner Liberty, Center and Baum Blvd. Take Cars No. 71, 82, 86.
11:00 A. M.—REV. J. M. THOBURN, D. D., Will Preach.
8:00 P. M.—Union Service—Carnegie Music Hall.

SHADYSIDE UNITED PRESBYTERIAN CHURCH
Center Ave., Cypress St., Baum Blvd.—Cars: 71, 82, 86
11:00 A. M.—"A DOUBTING DISCIPLE CONVINCED," by Rev. Freeley Rohrer, of Washington, D. C.
8:00 P. M.—COMMUNITY SERVICE—CARNEGIE MUSIC HALL.

THE SALVATION ARMY
Midsummer Services — 425 SECOND AVENUE — Cool Auditorium
11 A. M. and Sunday School — P. M.—CAPTAIN FELIX APPLEBY, Speaker — 8:00 P. M. Young People's at 6:00

SECOND PRESBYTERIAN
EIGHTH STREET, BELOW PENN AVE., DOWNTOWN.
DR. SHELTON
11:00—"The Old Spring by the Gate" 7:45—"Four Wise Little Folks."
Big Choir of 150 Children at Evening Service.

HIGHLAND PRESBYTERIAN CHURCH
Highland Ave. at Wellesley, Pittsburgh. REV. GEORGE C. FISHER, D. D.
11:00 A. M.—The REV. JAS. R. SNOWDEN, D. D., will preach.
NO EVENING SERVICE.

THIRD PRESBYTERIAN CHURCH
Pittsburgh, Fifth Avenue and South Negley. Rev. William L. McEwan, D. D., Pastor.
Morning, 11:00—Rev. J. M. Broady, D. D., of Birmingham, Ala., Vice-moderator of the General Assembly, will preach Morning and Evening.

W. VA. POSSE KILLS FUGITIVE

SHOT SHERIFF RESISTING ARREST

CLARKSBURG, W. Va., Aug. 11.—After being sought by a posse of state and local police since Tuesday midnight, when he shot and wounded Sheriff J. S. Goode, and Deputy A. W. Kantler, of Ritchie county; Melville A. Gawthrop, 55, farm laborer was shot and killed yesterday when he fled from his home in the outskirts of Harrisville.

Gawthrop was shot by members of the posse who had surrounded the house when he sought to escape with an automatic pistol in his hand.

Examination of his body disclosed that he had previously been shot in the gun fight with the sheriffs and that infection had set in, making his wound probably fatal. The sheriffs originally had tried to arrest Gawthrop on a liquor charge.

STARK ALLOWED TO SEE CHILD

Sidney L. Stark may enjoy the company of his 4-year-old son, Robert L. Stark, from noon on Saturdays until 8 p. m. at the home of his father-in-law, Timothy E. Kinney, in Wilkinsburg, Judge J. M. Swearingen decided in an opinion and order handed down yesterday.

Stark is alleged to have kidnaped the child from its mother, Margaret K. Stark, in Uniontown, and later the child was awarded to the mother by the County Court. The higher court upheld the County Court in awarding the child to its mother and then Stark asked for permission to see his child, which was granted. Mrs. Stark is employed as a domestic.

WIFE AVERS 'OTHER WOMAN' STOLE MATE; ASKS $25,000

Charging that "the other woman" alienated the affections of her husband, Mrs. Sadie M. Meyers, 111 Colescott street, has filed suit against Ruth Kraft, said to conduct a beauty parlor in Braddock avenue, East Pittsburgh, asking for $25,000.

The Meyers' were married October 3, 1926, the papers in the case set forth. The same papers charge the defendant knew Meyers was married, yet nevertheless "exerted her wiles and charms" to the extent that Mrs. Meyers lost his affection. Mrs. Meyers also asserts that due to her husband's change of attitude, she has suffered great hardships, including loss of food.

Attorney Meyer Sniderman represents Mrs. Meyers.

WIFE WEDDED 38 YEARS IS SEEKING DIVORCE

ERIE, Pa., Aug. 11.—Married on New Year's Day 38 years ago in Belfast, Ireland, Mrs. Annie Brown, 713 Cranberry street, has filed a divorce libel in Erie County Court against George C. Brown, 614 West Eleventh street, charging cruel and barbarous treatment. they were married January 1, 1890, and separated last Wednesday.

CHILD DROWNED IN BIG CROCK

ALLIANCE, O., Aug. 11.—Leaving his mother while members of the family were eating, Emanuel Davis 10 months, son of Mr. and Mrs. Emanuel Davis, of Deerfield, crept across the kitchen floor to the porch and tumbled headfirst into a 10-gallon crock of water.

He was dead when members of the family found him a short time later.

JULY PAYROLL SHOWS DROP IN YOUNGSTOWN

YOUNGSTOWN, O., Aug. 11.—The July payroll of $6,266,136 by industries, is $800,000 under June's. It brings wage distribution for the first seven months to $47,294,796 against $46,351,966 a year ago.

BUGS BAER Says

LATEST outdoor game is to find the aviator.

Ever since Lindy skip-stopped from New York to Paris every European flier thinks he is the cat's cream.

ARTHUR "BUGS" BAER.

Best way to flip the Atlantic is to wait for reduced summer rates.

In last month we have picked up two Poles, four Englishmen, three Portuguese and a tribe of Arabs out of the whale's natatorium.

They were fortunate in landing in smooth weather. But even in pleasant weather, the Atlantic Ocean is no mailing address.

If this keeps up we will have to build a home for wayward aviators.

Byrd is going to fly south in a few weeks to nail a sign on the South Pole and renew old friendships with the penguins.

Nobile hung his dirigible on the North Pole like a coat on a hatrack last month.

Roosevelt discovered the River of Doubt, Stanley was through darkest Africa and quite a few explorers have entered the forbidden borough of Tibet. The younger Teddies chased the ovus poli around the poli circuit.

Therefore, everything in this world has been discovered.

Except parking space on Fifth avenue.

We know the reason why the flappers do not wear long earrings any more. It's because the earrings rattle when they're necking on the front porch.

Even if Joey Ray did miss his taxicab after the fifteenth mile and our athletes imagined that the schedule of the Olympiad was a menu, why do we have to go scouting for Turkish aviators in the Gulf Stream when they should be home endorsing cigarets?

Every baby in Venice should have water wings. But why should European aviators start out without preparation and come down in mid-ocean like a collegian's box?

If you must fly something why pick the Atlantic where the service stations are three thousand miles apart?

If Europe will keep her aviators out of the lost and found department we will repay its kindness by sending nothing but fat boys to the next Olympics.

(Copyright, 1928.)

YOUNGSTOWN REALTY FIRM IN RECEIVERSHIP

YOUNGSTOWN, O., Aug. 11.—A receivership has been agreed upon for the Realty Security Company, following a suit filed against the company by the First National Bank, for $227,998 on promissory notes. The company is one of the largest developers in this section. Two former officers, George E. Rose and E. Mason Wick, recently were ordered by Common Pleas Court to return $51,000 to the company, which it is alleged they overdrew in commissions.

GREAT ALCOHOL SEIZURE MADE NEAR QUAKER CITY

PHILADELPHIA, Aug. 11.—(AP.)—Federal prohibition agents seized three 2500-gallon stills, about 10,000 gallons of denatured and redistilled alcohol and apparatus and took one prisoner in raids near Chester and Orwigsburg yesterday. The man arrested said he was Patrick Belmont, 54, of Wilkes-Barre, Pa. He said he did not know the names of his employers, and was released in $500 bail for a hearing. Two of the stills were on Blue Mountain, near Orwigsburg, and the other in a ravine near Chester.

The world's most famous comics in COLOR—every week day in the Evening Sun-Telegraph! Four pages—a big, new, added feature for every one to enjoy!

BOGGS & BUHL

monday—in the august sale

beds

A high spot in the August Furniture Sale—concentrating first attention on Monday on Beds, Da-Beds, Mattresses, Springs and other features for the sleeping and lounging rooms. Prices that are abnormally low—savings that are most substantial. Scores of specials besides those listed.

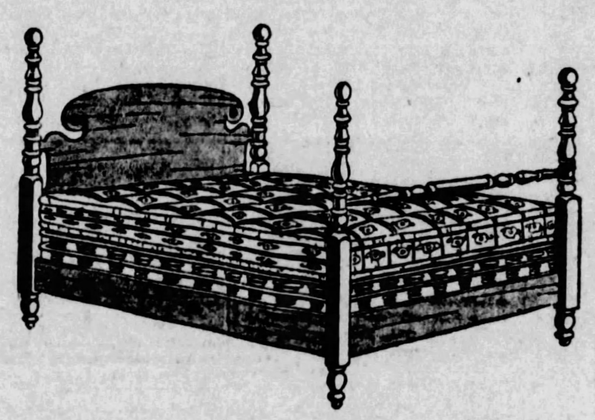

$58.50 poster bed, spring, mattress

Four poster mahogany finished bed in Colonial design with large, graceful panel. Good 50-lb. roll edge felt mattress in choice of art ticking. 99-coil double deck spring. Guaranteed grade. Complete...

$39.50

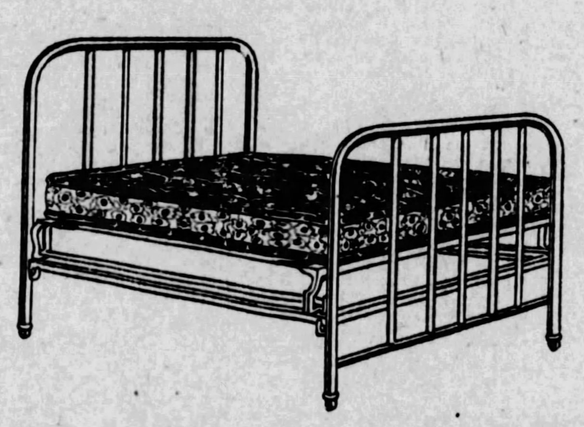

Simmons bed with spring, mattress

Genuine Simmons metal bed with 2-inch tubing—in walnut finish—single or full size. Outfitted with 50-lb. roll edge layer felt mattress and best grade National flat link springs. Regularly $38.50—Special, complete.....

$24.50

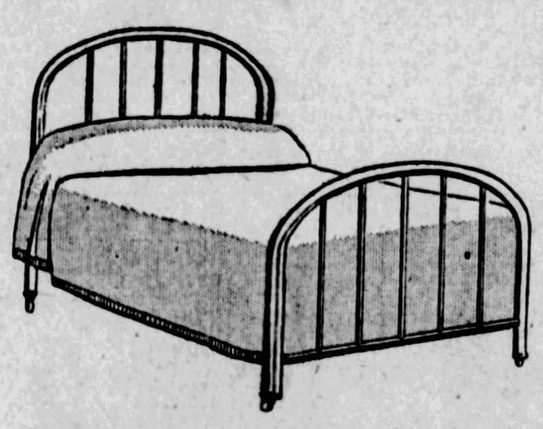

Simmons metal bed—special

Most attractive design in genuine Simmon's Metal Bed. Late type with two-inch tubing and heavy fillers. Walnut finish. Both regular and twin sizes. Very special.....

$8.95

$36.00 metal frame day-bed

$28.50

Opens to full size Bed—complete with good felt mattress and coil springs. Brass casters. Easy to operate and move about. Complete, $28.50.

$55.00 single-size day-bed

$45.00

An attractive day bed for living room or den. Colonial type wood ends and hand made box spring. Covered in good grade denims. No mattress or cover needed. 30x75 inches—large enough to accommodate one person. Special, $45.00.

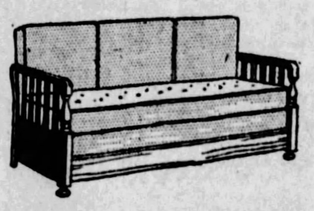

$135.00 davenport bed

$95.00

A new idea in a davenport bed. The upholstered back comes down as part of the sleeping surface. A large compartment for bedding is provided. Covered in splendid grade Jacquard. Will fit into any room. Special, $95.00.

spring-filled mattress

$39.50

The mattress used by all better Hotels and homes. Filled with hundreds of little coil springs between felt padding. A lifetime mattress. Choice of Stearns and Foster "Clovernook" or Simmon's "Beauty Rest." A year 'round feature, $39.50.

$18.75 FELT MATTRESS

$14.50

A splendid low priced mattress. 50-lb. layer Felt Mattress with roll edge and side stitching. Built for comfort and service. A. C. A. or Art Ticking. All sizes. Special, $14.50.

$35.00 COMBINATION BOX SPRINGS—$27.50

Made to fit all size beds. Covered in good grade tickings—wood frame and metal combinations. Special, $27.50.

$44.00 HAND MADE BOX SPRINGS—$34.50

Box springs of best material and workmanship. Made up entirely to your order. $44.00 grade—$34.50; $47.50 grade—$37.50.

KINNEY ROME DELUXE BED SPRINGS—$19.75

The best metal bed springs made. Can be reversed from one bed to another. On 90-day trial. Nationally priced—$19.75.

TOMORROW

in the

Sunday Pittsburgh SUN-TELEGRAPH

Read These Big Features!

16 COMICS *in Color!*

Eight pages of the world's greatest comics by the most famous funsters! They'll tickle your funny bone whether you're six or sixty!

This Week's

COMPLETE NOVEL

"Gentlemen Prefer Blondes"

by ANITA LOOS

The comical diary of a modern gold digger in Europe.

Will Rogers

Writes in his usual amusing and interesting way, an article on getting the denominations together.

Henry Ford

On Reincarnation! You'll be interested in Ford's ideas of the world hereafter.

Roosevelt's Boyhood Diary!

An interesting authentic diary written by Roosevelt himself in his boyhood days. It tells of his battle for success, of his ideals and ambitions. Starting Sunday and continuing in the Sunday Sun-Telegraph!

O. O. McIntyre's

"New York Day by Day"

A humorous but informative article. Read "New York Day by Day" every Sunday in the Sun-Telegraph!

Pittsburgh's Best Sport Section

The most authentic and complete sport news — local and national. Sport articles and news by famed sport authorities and Pittsburgh's own sport writers and experts—Harry Keck, Jim Long and "Chilly" Doyle.

A Page of College Humor

Straight from the campus with the slang, the pep and cleverness of college youth. A page of laughs!

18-Page Magazine Section

Short stories, serial stories, educational and entertaining articles. Be sure it's included with your Sunday Sun-Telegraph!

For ALL the news, presented in the most readable and interesting way—be sure to get your copy of tomorrow's

SUNDAY

Pittsburgh Sun-Telegraph

Great Britain's Imported Tobacco

TOBACCO imported into Great Britain from the Dominions overseas has increased from 15,953,350 pounds in 1925 to 33,958,159 pounds in 1927. One company is now engaged in marketing nothing but Empire tobacco.

Magazine Page

New Glass for Signals

A NEW kind of glass of a deep orange color is intended as a third color for railway signals. The idea is to have a distant railway signal that can be readily distinguished by the driver on the footplate of an engine.

THE HUNTER

The Country is Dan's Special Preserve in the Summertime.

Drawn by Dorothy Flack

© 1928 by Int'l. Feature Service, Inc. Great Britain rights reserved.

OF COURSE, everywhere you go, you stumble over Dan at some time or other. But in the Summertime he seems to desert his regular haunts and starts on a hunting trip. And he picks the country for his own special preserve. For here he may stalk his quarry at will and be sure that when he finally corners it, or them, or her, it will be in such wonderful environment that there can be no struggle nor resistance.

And, too, he has found that there never is much resistance to his wiles, for he's such an irresistible scoundrel that one forgives him most anything.

Just look at him! He loves to do the most mischievous and impish things he can think of, and now he has frightened all the lovely things nearly to death as he suddenly appears in their midst and lets fly his sharp love darts!

But they don't hurt, and he knows it, and so do his prey, for they are only too willing to be captured by this most lovable of all keepers. He's a hard taskmaster, this Love person, yet he's the most tender and true and all-wonderful thing in life.

So, don't be frightened when he stalks you down and captures you. Don't struggle, for it's no use. And deep in your heart you know you only struggle to make the game more interesting.

Foolish to Rush Into Matrimony

By BEATRICE FAIRFAX

THREE girls of sixteen, seventeen and eighteen—all three great chums—decided among themselves the other day that they would each marry the first man who proposed.

"We have a horror of being old maids," one of the girls explained to me.

Modern girls, despite talk about independence and emancipation, are as eager as ever girls were to find a life-mate. This is natural. Men and women were not intended to live alone.

Just the same, it is better far to remain unmarried—even to be an old maid, only unmarried women are not called old maids any more, but just bachelor girls—than to marry a man so unsuitable that you cannot possibly be happy with him. For this reason it is very silly to rush into an engagement to the first man who proposes unless he is the right man for you. It is equally foolish to become engaged because this is easier than saying no, or because of a passing whim. Once a girl becomes engaged, however, she owes loyalty, fair play and kindly consideration to the man she has promised to marry.

* * *

"DEAR MISS FAIRFAX," writes Despondent on the subject of engagements. "This is my first letter to you. I need your help.

"I've been going with a young man for about four months. I dearly love him and he loves me.

"I'm engaged to another young man away from here. I've told the boy I'm going with all about it. He also is engaged to a girl in his home town. I do not love my fiance as well as the other young man.

"The young man I love best, says he loves the other girl and loves me—he does not know which he loves better. How can I win all of his love? How can I make him decide he loves me best?

"I simply can't go on like this, knowing or thinking that he loves the other girl. Shall I act indifferent to him? Shall I keep him wondering as to whether I love my fiance?

"I'm afraid that if I let him know I do not love the man I'm engaged to, he will lose interest. Please help me. I love him, and to give him up would kill me.

"DESPONDENT."

* * *

HAVE you the right to try to win a man who is pledged to marry another girl? Are you free to accept his love?

In all your worry over your dilemma, my dear, there is one thought that apparently has not in the least troubled you—your obligation to your fiance. You have given him the pledge of your love and your promise to wed. Has it occurred to you that it is heartless, under the circumstances, to direct your every effort to winning another man? You owe at least fair play to the man to whom you are engaged.

If you do not love him, why did you become engaged to him—merely because he was the first man who proposed to you? If you loved him when you promised to be his wife, are you quite certain you do not love him now?

Have you thought about the girl who has entrusted her happiness to the keeping of the man you are doing your best to take away from her? In the long run we reap what we sow. You cannot sow cruelty and reap happy, successful love for yourself.

* * *

BEFORE you take another step in this entanglement into which you are rushing headlong, stop for a moment and consider where you stand. Two engagements of marriage conflict with your desire to win the man who attracts you. Even if you were free, he is not. And since he still loves his fiancee, the chances are he does not wish to be free.

I realize I am not giving you the advice you hoped for, my dear, but I am telling you the truth. The only "straight" thing for you to do is to give up all thought of going about with the other man.

Can you not manage to see your fiance soon? Possibly a vacation trip will bring you two together again this summer. Give yourself time to see whether, after all, he is not the man you love. The other attachment may have been due merely to proximity and a fleeting infatuation.

Be very sure before entering on or breaking an engagement. Respect the obligations of betrothal as they affect yourself and others.

If you take your time and consider well before becoming engaged, then live up to the letter and spirit of your betrothal, you will find that your engagement will not conflict with your highest happiness, but will lead to contented and successful marriage.

(Copyright, 1928, International Features Service, Inc.)

Night Clothing Compromise

Effecting a compromise between the nightgown and the increasingly popular pajamas, a new sleeping garment combines the bodice of the former and the latter. The trousers can be worn full length or pulled above the knee in knicker style. Of heavy crepe de chine, this novel combination has a deep lace yoke which unfastens on both shoulders.

Rout Stains

Before putting any material into the wash it should be examined carefully for stains so that they may be properly treated before any water comes in contact with them. Different stains yield to different types of treatment and should, therefore, be treated accordingly. What will remove one may set another more tightly into the fabric.

Finding Time for Exercise

By MARIA JERITZA.

MARIA JERITZA

THE American business girl, as a general rule, ranks with the loveliest of the world's women. Possibly, this is because she applies to the business of being beautiful the same intelligence and system that win success in her work.

It is a bromide that the busiest person is always the person who can find time to do a favor. And it is equally true that the busiest, most successful business woman manages to find time for all-around exercise, dainty grooming, including the daily bath, and smart, tasteful dress. Her complexion, hair, hands and teeth are usually exquisite. She systematizes the beauty quest.

* * *

Well she knows that every one prefers, other things being equal, dealing with an attractive woman rather than one equally clever, but repulsive in appearance.

"Begin your day in beauty" is my suggestion to the business girl. A certain amount of relaxation is wise and necessary, but there should not be more than one late night each week. Other nights, get to bed early, so that you can sleep eight hours and still arise in plenty of time for 10 minutes of exercise, a bath, careful grooming and dressing, a leisurely, dainty breakfast, and a walk, preferably part or all the way to the office. You can do this—thousands do—by careful planning.

* * *

A visit each week or 10 days, at noon or after office hours, to your favorite beauty shop, is time and money well expended. The soothing, skillful ministering of these specialists will rest you. And your smart shampoo, trim, wave, and manicure, with a facial, also if practicable, will give you an air of correct grooming you cannot afford to be without.

Business girls no longer dress with mannish severity. They usually choose for office hours, however, costumes well-cut and made of good, durable materials in neutral or dark colors. When hat, frock, coat, shoes, purse, umbrella and boutonniere are well chosen and blend harmoniously, the result spells charm.

* * *

A soiled handkerchief, wrinkled or soiled hosiery, run-down heels, a slip that hangs below the frock hem line, may ruin the impression of poise, prosperity, efficiency and charm you wish to convey.

To balance an indoor occupation, try to spend many half-holidays and week-ends in the great outdoors. Golf, motoring, hiking, tennis—all are splendid hobbies for you. I am going to suggest the following as an example of the kind of limbering, setting-up exercises you need for that morning 10 minutes, to balance a sedentary life:

Lie flat on the floor on your back. With both hands clasped over your left knee, hug it tightly to your chest and return to position, lying flat. Alternate by hugging your right knee in the same way and finally clasp both knees to your chest. Repeat this exercise 10 times and practice several other bending and stretching exercises as well every day.

Why not make the very most of your beauty? It will aid in your success in business. Besides, romance may be waiting for you just around the corner.

(Copyright, 1928, Premier Syndicate, Inc.)

Sayings of Mrs. Solomon

By HELEN ROWLAND

FAIRWEATHER LOVE

MY DAUGHTER, I charge thee, take not thine heart to the summer resort, lest the love-moths consume it.

* * *

For, verily, summer loves, like unto summer clothes, are light and airy and perishable! And for one that lasteth until the snow flieth, an hundred shall fade and pass into nothingness, even as a last year's bathing suit.

* * *

And howsoever blistering a man's devotion in July, it shall, peradventure, cool and pass away with the sunburn from his shoulders, in October.

HELEN ROWLAND

* * *

Go to. Wherefore, doth a woman hope that a summer romance shall survive her permanent wave? Wherefore, doth she dream that the kisses and roses of June shall be sweet and glowing, when the season of goldenrod and hay-fever cometh on apace.

* * *

For there is a time to love—and a time to play at love; a time to believe—and a time to make believe! A time to be serious—and the good old summertime! And before October 1, NO man is responsible, and no promise binding!

* * *

Then, be wise, my Daughter, and pin not a man down, when he sweareth eternal devotion under the August stars.

* * *

For verily, verily, many a damsel that looketh like "FATE" beneath the harvest moon, seemeth more like a Nemesis, when she telephoneth a man in Town!

* * *

And many a man that appeareth a Prince Charming against the flattering background of a midsummer scene, appeareth more like a Punishment, when a damsel meeteth him again in the City!

* * *

For a man at a summer resort seeketh not a soulmate but a playmate—not devotion, but diversion. And when the frost is on the summer romance, she that seemed the desire of his heart, may be only an "item" on his list of amusements. And he that seemed her dream-come-true may be only a telephone number in her memory!

* * *

Then, I beseech thee, be as the wise fishermaiden, who casteth her lines in pleasant places and fisheth for the sport of the thing, and NOT for the "catch."

* * *

For eligible men are scarcer at a summer resort than real cream and perfect melons. But the seaside aboundeth in sheiks and flirts and minnows, that are good only to play with.

* * *

And while the season lasteth, a little PLAYMATE is more to be desired than rubies, and a little summer romance than a great heartache!

SELAH.

(Copyright, 1928, King Features Syndicate, Inc.)

Paper Foe of Food

Meat should never be put into the ice box wrapped in paper, as the paper absorbs the juices.

Cleaning Rusty Steel.

Very rusty steel can be cleaned by rubbing with hot vinegar and salt. Polish with a flannel.

HOW TO KEEP WELL

by Royal S. Copeland M.D.

U.S. Senator from New York

Look at Job's Case With Those Boils.

WHEN the devil wanted to try the patience of a good man by afflicting his body with disease, he selected as his agent a germ called the "staphylococcus." And ever since the days of Job innumerable members of the human family can testify to the fact that it was a well directed choice.

DR. COPELAND

A boil seems a very small thing—when it is on the other fellow. But when you yourself have been selected by the staphylococcus as the object of its attention, the boil at once becomes a very annoying, and perhaps an extremely painful thing.

Like all other germs, the one which is responsible for boils is powerless to harm the human being until it finds a vulnerable point of attack. In order to do its work the germ must penetrate the tissues of the body. Simply for it to alight on the skin is insufficient. It must be rubbed in or scratched in, or in some other way made to penetrate into the skin. This is why boils usually come on the parts which are rubbed by the clothing, such as the neck or the buttocks.

Even with the aid of the clothing, or some other agent to assist the entrance of the germ into the skin, the staphylococcus cannot thrive and do its work unless it finds favorable soil conditions. That is, boils won't develop in a body that is in a perfectly healthy condition. Therefore, the really effective way to avoid boils is not merely to dodge the germ, but to keep the body in such condition that the germ cannot thrive even if it finds a lodging there.

When the first sign of a boil appears, it may sometimes be aborted by the application of iodine or other strong antiseptic. If this treatment is unsuccessful and the boil develops, repeated applications of hot water or of camphor may reduce the inflammation. It is usually necessary, however, to incise the boil in order to promote the drainage.

The worst thing about a boil is that when once the infection gets into the system it seldom lets the victim off with the first boil. "Crops" of boils are likely to follow.

Should a second boil appear, the general health should be investigated. The kidneys should be examined and the bowels watched.

When a tendency to boils has shown itself, pastry and very rich foods should be avoided and a simple diet should be taken. Fresh air, sunshine, lots of water to drink and daily exercise to the point of perspiration are essential. Fresh lemonade or lemon juice every day is good.

For a succession of boils the doctor should always be consulted. He will tell you if it is advisable to have a vaccine made to control the disease.

Answers to Health Queries

E. N. Q.—What will cure a felon?

2—What will increase the growth of eyelashes?

3.—What do you advise for dry skin?

A.—Consult a docter for treatment.

2.—Apply 1 per cent yellow oxide of mercury ointment to the lashes before retiring.

3.—Gently massage the skin with a good cold cream, using a slow rotary upward motion.

(Copyright, 1928, Newspaper Feature Service, Inc.)

Love's Embers

Absorbing Sequel to "Revelations of a Wife"

By ADELE GARRISON

Madge Tells Noel, Mary Is Acting Under Compulsion.

IT was no light clasp with which I seized Noel Veritzen's arm as he raced past me in pursuit of Mary Harrison, and the impetus whirled him facing me.

"Mrs. Graham!" he exclaimed. "You—you—heard—"

"I couldn't help it, Noel," I explained. "You wouldn't have been able to talk to Mary at all if she had heard me going away."

"You know I don't mind your hearing," he said reproachfully. "But—did anyone else?"

"No," I returned decisively. "I left everybody save Marion and Junior down by the camp-fire and Mrs. Underwood engaged to keep them so occupied that they would not leave it. I followed Mary, Marion and Junior up on the dune, and Marion and Junior ran back down the dune as soon as you appeared. You may be sure that I am the only one who overheard you."

"I am glad of that," he said gravely. "It would have been most embarrassing, otherwise, as you probably realize. But do you really think it safe to let her go back to the camp-fire alone? God knows after that speech of hers, I am not anxious to force my company upon her, but I ought not—"

"Yes, you ought," I said firmly. "As I told you before, she is perfectly safe. But there is one thing you can do for her and for me, right now. Pick up that violin you dropped just now and play another selection so that the people at the camp-fire may not connect your silence and Mary's absence. Select something which requires no conscious work on your part for I want to talk to you while you play—I'm in a hurry to get back to the camp-fire too, but there's something which I must say to you first."

He stood silent for a second, then turned with me toward the spot upon which he had talked to Mary.

"It's right back here," he said, and in another two minutes the strains of an old folk dance were coming from the violin, and I was talking rapidly but softly, so that no possible straggler from the camp-fire might hear me.

"I don't want you to be upset by what I'm going to tell you," I began. "I don't want you to answer me or make any comment, for I have no knowledge beyond what I'm going to give you now. And above all, don't stop playing."

"All right, I promise," he said tensely, and for a few seconds I was silent, marshaling the things I meant to say to him. I felt no sense of treachery to Mary, for the conviction had come to me within the last few minutes that the child needed just such aid as I hoped my present action would give her.

"In the first place, Noel," I said, "Mary did not mean a word of that final astounding and apparently brutal speech she made to you."

His bow slackened, threatened to stop, and I spoke sharply.

"Don't stop playing! Remember what you promised me!"

He took up the melody again, and I went on.

"Of course you're asking how I know, and I'm answering that from Mary's lips I know nothing. But I know girls of her age—I worked with them for years, and I can tell when they are speaking of their own volition or under compulsion of some sort. Please believe me when I tell you that the child was almost hysterical when she threw that speech at you, and that she did not mean a word of it."

(Copyright, 1928, Newspaper Feature Service, Inc.)

Fish Net Stockings

Fishing for admiration is many a woman's chief sport—whether it be in or out of doors fishing! Possibly this accounts for the overwhelming popularity of the fish net stockings, which are worn in colors for daytime wear, but in black or gunmetal for evening. Both small and large mesh are decidedly in vogue. Nude, soft grays and beige tones prevail for street wear.

Horoscopes

Sunday, August 12.

SUNDAY'S horoscope holds promise of thriving conditions for church, charity and things of the spirit, but otherwise there is little of interest, according to the rule of the governing planets. Be cautious in making changes or travel.

Those whose birthday it is may have a fairly routine year, with the attention turned toward travel, and change, which may possibly be in connection with personal or unusual associations or aspirations. Benefits may be expected.

A child born on this day may be restless and fond of change but should have versatility and popularity despite vicissitudes.

Let us be content to work to do the thing we can and not presume to fret because it's little.—ELIZABETH BARRETT BROWNING.

Monday, August 13.

MONDAY'S astrological forecast shows very lively and progressive conditions in both business, new contracts and in employment. There may be petty annoyances but in the general run of affairs things should be gratifying. In personal affairs there may be small anxieties also, but calm measures are urged.

Those whose birthday it is may plan for a year of active and interesting conditions, with things in the main prospering in spite of small anxieties or setbacks. Calm attitudes may defeat inharmonies in personal matters.

A child born on this day may have many fair talents equipping it for fair success.

The wise man rules himself in harmony with the stars and the progress of evolution.—ALAN LEO.

Merely Margy, An Awfully Sweet Girl -:- Story by Lloyd Mayer -:- By John Held, Jr.

IT'S A SWELL NIGHT, MARGY, BUT I CAN'T STAY OUT. GOT TO GET TO WORK EARLY!
I KNOW I KNOW, BUT NOT TONIGHT I HAVE TO THINK ABOUT MY WOIK YOU KNOW!
AND YOU HAVE TO GET YOUR BEAUTY SLEEP ON ACCOUNT OF YOUR JOB, TOO!
DAD, IT'S THE WORKING MAN WHO IS TEARING DOWN OUR SOCIAL SYSTEM!
John Held 8-11

"My dear, I'm so MAD I could GARgle BUTtermilk—I mean I ACtually AM, because what with all these odd souls WORKing violently at Summer JOBS, my dear, it's gotten so I feel comPLETEly unNECcessary after about 9 o'clock in the EVEning because I mean these pipsqueaks begin to look FURTively at their WRIST watches about that hour and inCINerate they ought to be HOME in BED because they have to get UP early and RUSH vaguely forth to WORK or something—wouldn't that CAN you? ACtually, my dear, it SIMply SLAYS me because its got to the point where you HONestly haven't got a PRAYer of an exCITEment round here at night, my dear, because there HONestly aren't any MEN to DO anything with, do you know what I mean? GOSH, my dear, I could ACtually SPILL over with SPLEEN at this point because the situation's comPLETEly out of conTROL, no less, but I mean it's all so riDIC because too much SLEEP is ABs'lutely the WORST thing in the world for pipsqueaks like PHWHEN and Arab and NOisy, my dear, because I mean they've ACtually NEVer been really WOKen up yet in their LIVES and if they insist on all this heavy SLEEPing all of a sudden SOMEbody will be HASTily sending for the somNAMbulance! But, my dear, it was simply KILLing when I told DADdy about the situation and said it was the WORKing man who was TEARing down our SOcial system at this point, my dear, because I think the IDEA of anybody like ARab WORKing BAFfled him, sort of, my dear—I mean I ACtually DO!"

LOSS HEAVY AS STORM SWEEPS STATE

Pittsburgh Sun-Telegraph

SATURDAY, AUGUST 11, 1928

MANY PERSONS HURT, CROPS RUINED

PHILADELPHIA, Aug. 11.—(AP.)—Reports from storm swept areas in Pennsylvania indicated today that crop and property loss from yesterday's flood, hail and fire would reach well into six figures. Several persons were injured, although no deaths were reported.

The eastern portion of the state was the most seriously affected. In Lancaster county, where tobacco is one of the principal crops, hail riddled the larger plants over a wide acreage and the two-hour storm wrought havoc to the crops in general.

During a severe electrical storm, accompanied by a cloudburst, lightning struck the automobile of Arthur Webb, injuring a passenger, Mrs. Charles Raden, near Lancaster, and bolts of lightning fired several barns in the county.

Two firemen, John and Harold McFalls, answering a call, had a narrow escape when their automobile was swept away along with a bridge over which they were driving. They grasped the overhanging limb of a tree and pulled themselves to safety.

Wires were down throughout the county and crews of linemen were busy today attempting to restore the disrupted telephone and telegraph service.

From Pottstown word came that in the wake of the storm was left a trail of damage aggregating thousands of dollars. Whole fields of corn were leveled and fire caused by lightning destroyed a large barn of oats.

Wind and rain likewise uprooted trees and flooded section of York county.

Cellars of many homes were flooded at Mt. Carmel.

As far west as Towanda bridges were washed away and traffic crippled. Standing corn and wheat was damaged and at least one other building was fired by the lightning.

Lad, 3, Killed

HARRY ELLIS

Harry Ellis, 3, son of Mrs. Sue Ellis, was killed while at play in front of his home, 814 West Diamond street, by an automobile driven by Charles Smathers, 18, 1846 Wynhurst street.

WHEELING DEALER DIES 60 DAYS AFTER BROTHER

WHEELING, W. Va., Aug. 11.—(AP.)—Marsden L. Colvig, 63, for a quarter of a century one of Wheeling's leading merchants, died suddenly here late yesterday. His brother, William, also a Wheeling merchant, died two months ago yesterday.

VARE IMPROVES STEADILY

ATLANTIC CITY, N. J., Aug. 11.—The condition of United States Senator-elect William S. Vare of Philadelphia, who was stricken with paralysis in his summer home at Chelsea, near here, 10 days ago, today was reported as improving steadily.

The following bulletin was issued by Dr. Ellwood R. Kirby and Dr. John J. Shaw, both of Philadelphia.

"Everything looks very bright. The paralysis condition is steadily clearing up. He is taking nourishment well."

Be sure to get the new 4 page Color Comic Section with your Evening Sun-Telegraph every day. It's the latest thing in Pittsburgh—the talk of the town!

WHEN THROUGH BUS CRASHED SPAN

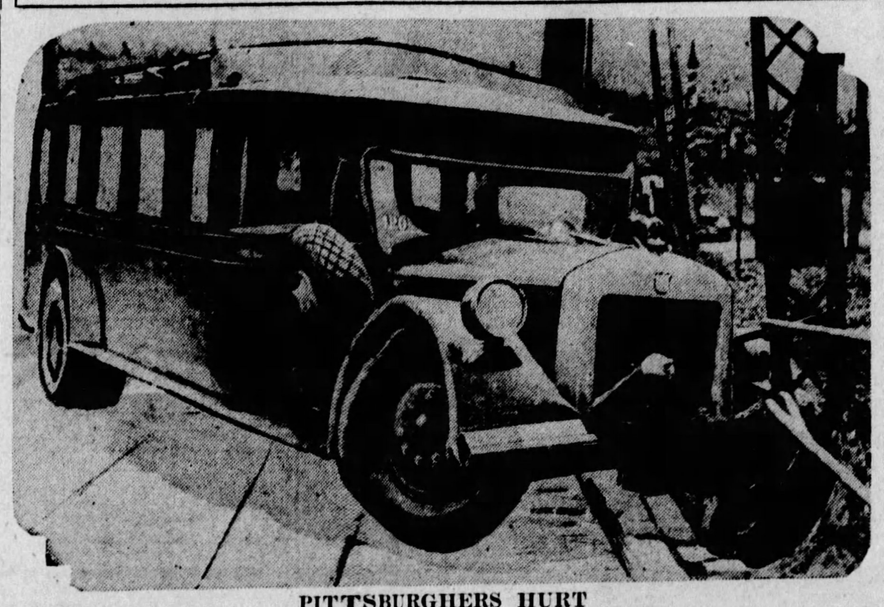

PITTSBURGHERS HURT

This is how the through New York-Pittsburgh passenger bus, traveling along Lincoln highway, ended its trip just east of Johnstown, Pa., and seriously hurt its driver and injured four passengers, including Pittsburghers. The bus early in the morning crashed into the side of the span, blocking the road as shown. The bridge had to be braced before the vehicle could be removed and before other traffic could cross.

DRY RAID, BOY SHOT

INDIANAPOLIS, Aug. 11.—(AP.)—George L. Winkler, deputy prohibition administrator for Indiana, and William Mitchell, assistant United States district attorney, made a hurried trip by automobile to New Albany, Ind., yesterday to investigate the shooting yesterday of Claude Smith, 16, during a prohibition raid, near Hardinsburg.

SHARON YOUTH BREAKS NECK IN DIVE IN LAKE

SHARON, Pa., Aug. 11.—Kenneth Jones, 17, stepson of Mrs. Lily D. Jones, school principal, is near death in Buhl Hospital from a broken neck sustained while swimming at Geneva-on-the-Lake, where he was spending his vacation. Diving into shallow water he struck a rock. Physicians who examined him here found he is paralyzed in both arms and legs.

UHRICHSVILLE TO GET PHONE IMPROVEMENTS

UHRICHSVILLE, Aug. 11.—The Ohio Bell Telephone Company plans improvements here costing $170,000 within the next five years, including a $112,000 building and the placing underground of lines in Third and Water streets.

Nominated

W. H. M'NAUGHER

William H. McNaugher, past chairman, Allegheny county committee of the American Legion, has been nominated by the 40 posts in this county as their candidate for the state commandership of the association. Voting will take place at the state convention, Uniontown, August 25.

LIGHTNING HITS HOMES DURING MERCER STORM

SHARON, Pa., Aug. 11.—Another electrical storm accompanied by high wind and heavy rain visited Mercer county last night causing considerable damage to property. Several homes were struck by lightning and trees and outbuildings were blown down. Streams overflowed their banks and heavy loss to crops resulted.

RECEIVERS CONFLICT

ST. LOUIS, Mo., Aug. 11.—(AP.)—Both Federal and State receivers stand named today for the International Life Insurance Company of St. Louis, whose president, Roy C. Toombs, of Chicago, has been held responsible by insurance examiners for the disappearance of $3,500,000 from the company's assets.

The receiverships represented conflicting moves in efforts to obtain control of the company which has more than $300,000,000 insurance in force.

Federal Judge Reeves, at Kansas City, appointed Robert E. Daily and Edward P. Wilson as receivers.

He acted on a petition filed by C. P. Long of Tupelo, Miss., a stockholder and policyholder, and J. C. Dale of Alabama, a policyholder. Long and Massey Wilson, a founder, were plaintiffs in a similar suit filed in Federal court here Thursday, charging Toombs with having removed and converted the missing bonds to his own use.

Circuit Judge Hamilton here appointed Ben C. Hyde, state superintendent of insurance, as receiver, acting on a petition filed in the name of Hyde.

The petition stated the International's capital stock was impaired and the company was insolvent, and the reserves required by law impaired about $2,000,000.

Judge Hamilton, when informed of the Federal court action, declined to comment.

Locks Put On Border Liquor

WINDSOR, Ont., Aug. 11.—(AP.)—More than a score of liquor warehouses along the Canadian side of the Detroit River were closed today and their liquor stocks, estimated to be worth more than $10,000,000, were held temporarily at least by provincial police.

The wholesale seizures were made yesterday following the issuance by Magistrate David M. Brodie of subpenas naming 36 Ontario liquor exporters to appear in court to answer charges of violating the Ontario liquor laws.

The exporters were summoned on the complaint of Sir Henry Drayton, chairman of the Liquor Control Board of Ontario, who charged that the accumulation of large quantities of liquor in border warehouses is a violation of the liquor Control Act. He charged that much of the liquor thus accumulated has found its way into bootlegging channels.

The warehouses seized are along the river front between Belle Isle and Amherstburg, Ont.

It was the second large liquor seizure in border warehouses in recent months. Two months ago the stocks of two of the largest exporters in Ontario were seized by order of Drayton, who at that time made similar charges. He announced that a test of the provision of the liquor law regulating storage of liquor in border warehouses is desired.

BOY BURNED BY GASOLINE

Burned on the face and body by the explosion of a can of gasoline Ralph Wolfinger, 14, of 327 Fourteenth avenue, Homestead, is in a serious condition in Homestead Hospital.

With a number of boys he was pouring gasoline on a bonfire near his home last night when the can was ignited and exploded.

EX-SPEAKER BALDWIN'S SON QUITS STATE JOB

HARRISBURG, Aug. 11.—(AP.)—Resignation of Thomas B. T. Baldwin, chief of the industrial division of the Bureau of Statistics of the Department of Internal Affairs, and the appointment of Edward T. Trego, of Harrisburg, to succeed him, are announced by James F. Woodward, secretary of internal affairs. Baldwin is the son of Richard Baldwin of Delaware county, a former speaker of the House of Representatives, who recently asserted he would support Gov. Smith. The younger Baldwin said he resigned to enter the grapefruit growing business in Texas.

Florida Calls Storm Mere Zephyr

JACKSONVILLE, Fla., Aug. 11.—(AP.)—The publicity department of the Florida State Chamber of Commerce issued a press release today on the tropical storm there, which said:

"The excitement growing out of the recent zephyr causes seafaring men and old-time Floridians to wonder what Florida is coming to. Prior to the storm of 1926, which was a real, honest-to-goodness hurricane, such as Galveston, Morgan City, New Orleans, Mobile, Pensacola, and Carribelle have experienced on numerous occasions, storms such as the latest one would have attracted little more than passing notice."

MOVIES USE BLUE LAW ON "GAS" STATIONS

MARTINS FERRY, O., Aug. 11.—Right of Ohio gas stations to sell gasoline for use in pleasure drives on Sunday may be determined by arrests of owners who operated their places last Sunday, when all business was ordered suspended except sales of gasoline, newspapers and drugs.

Fifteen warrants have been obtained by theater owners who allege discrimination in not being permitted to run Sunday. Those arrested last week included one druggist who ignored police orders and news dealers who sold only Sunday papers. All will be arraigned Saturday.

The theater owners had agreed to stay closed if all other business was suspended also.

Do You Know Your Own 'Traffic Cop?'

Photo by Pittsburgh Sun-Telegraph.

FRIEND OF YOURS?

How many of Pittsburgh's "traffic cops" do you know? Can you call by name the chap nearest your home? The fellow you pass halfway to your office in the morning? The men who wave you through downtown streets? The Pittsburgh Sun-Telegraph is introducing them to Pittsburgh. Here is one for today. His name Monday!

YESTERDAY'S "TRAFFIC COP" WAS ALBERT SCEURING, MARRIED, 104½ KNOX AVENUE, WHO DIRECTS ACTIVITIES AT WATER AND SMITHFIELD STREETS. HE HAS BEEN A TRAFFIC PATROLMAN FOR 11 OF HIS 18 YEARS ON THE FORCE.

STEUBENVILLE BOY, WADING, IS DROWNED

STEUBENVILLE, O., Aug. 11.—(AP.)—James Alfonse, 13, was drowned in the Ohio River here last night while wading.

SMILES ON SCAFFOLD

MOUNDSVILLE, W. Va., Aug. 11. — (AP.)—Lawrence Fikes, 31, was hanged at the West Virginia State Prison here last night for the shooting, May 11, of Elroy Leonard, Preston county merchant.

Fikes confessed that he killed the merchant because he feared he knew he had tried to rob his store. Fikes went to the gallows with a smile.

WALLA WALLA, Wash., Aug. 11.—(AP.)—Emmett Bailey was hanged at the state penitentiary here yesterday for the murder of his estranged wife at Chehalis. He had contended that the pistol which killed Mrs. Bailey was discharged accidentally.

EAGLES' TEAMS WIN CASH

COLUMBUS, O., Aug. 11.—(AP.)—High honors and $1,000 cash for best exemplification of the ritual class A competition, were awarded by the grand aerie, Fraternal Order of Eagles, ystrday to the team from South Framingham, Mass.

Other degree teams winning prizes were as follows: Jamestown, N. Y., $950; Indianapolis, Ind., $850; Milwaukee, Wis., $700; Cincinnati, $600; Covington, Ky., $500; and Moline, Ill., $400.

The team from Oshkosh, Wis., won first place in the class B competition received $600. Council Bluffs, Ia., was second and received $500.

The convention, which has been in session here all this week, ends today with announcement of grand aerie officers elected and the place of next year's convention, installation of the officers and exemplification of the ritual by the Framingham team.

Ohio Mayor Lays Radio Curfew As Sleep Aid

NEWTON FALLS, O., Aug. 11.—(AP.)—For the good of the employes of the Newton Steel Company, who go to bed early at night and get up early in the morning, radio night hawking henceforth will not be permitted.

Mayor Price has issued an order that all loud speakers either be muffled or shut off completely not later than 9:30 p. m.

Any radio fan who does not comply will be prosecuted for maintaining a public nuisance, the Mayor said.

The order followed complaints made by employes of the City's steel industry that howling radios have been robbing them of sleep.

TEACHER FOR 29 YEARS IS BURIED AT SHARON

SHARON, Pa., Aug. 11.—Funeral services for Miss Martha E. Brown, 61, retired school teacher were held this afternoon. She had taught school here for 29 years.

SIDEWALKS OF PITTSBURGH

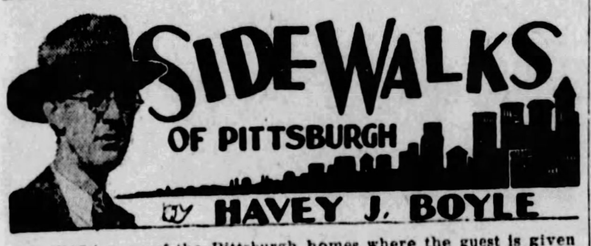

By HAVEY J. BOYLE

IT WAS in one of the Pittsburgh homes where the guest is given the services of a valet. The guest, not entirely accustomed to such service, acted carefully so as not to offend the valet in any way. The guest was getting along in fine fashion until the valet, with head held high and nose pointing skyward, brought in a bowl of water. The guest was stumped. The valet stood close by him

holding the bowl of water. What to do? At last the valet condescended to explain: "To determine, sir, if the water is at the temperature for your bawth."

Such is the service in some of the wealthy homes where Jevons and Meadows attend to every want.

* * *

The hot nights of the summer time strike hardest at residents of the congested districts of the town. Men who work in hot mills by day and girls who do light factory work and boys who leave school early to help provide for a large family can be seen seated on their front steps as late as 1 o'clock in the morning waiting for the cool hours, the better to woo sleep. And, curiously, as you pass you hear more hearty laughter than you hear in passing the homes of the immensely wealthy. Between wealth and comfort there is a relationship, but wealth and happiness do not always walk hand in hand.

* * *

A TAXICAB official informs us that in the course of a year from 25 to 50 babies are born in taxicabs. One particular cab has a nickname, "The Stork," owing to the fact that no less than three babies uttered their first squawk in that cab.

A taxicab-side bulletin on such occasions would read something like this: "Mother and baby doing fine, taxicab driver suffering a nervous chill." In one case the birth occurred close to the hospital the taxi was heading for. The result was that, along with the mother and baby, the taxicab driver became a patient in the hospital to recover from the attendant shock.

* * *

These accidents of birth, as you might say, may lead to perplexities when the babies get old enough to be listed in the census. No doubt the census taker will arch his eyebrows a little when, after he has asked where the registrant was born, he will hear the answer: "Yellow Taxicab, Pa."

* * *

ONE of those embarrassing moments came one night recently when we were playing a four-heart bid in bridge. Who came into the room to watch for a few moments but Norman Brown, the public works director of Allegheny county, and a man who is generally rated as the best bridge player in the county. We tried to look as intelligent as possible and got by with making only about four mistakes.

* * *

They tell of the riveter on a new building downtown who went home the other night and kicked the cat out, exclaiming

to his wife: "I won't have that cat stamping around the house, making all that noise."

EIGHTIETH'S VETERANS TO ELECT "FIGHTING PARSON"

CONNEAUT LAKE PARK, Pa., Aug. 11.—Capt. Thomas W. Hooper, of Culpepper, Va., will be elected president of the Eightieth Division Veterans' Association late today at the annual business session of the organization unless unforseen circumstances arise.

Capt. Hooper, known as the "fighting parson," commanded Company K, Taree Hundred and Nineteenth Infantry, during the war. The members of his company were Pittsburgh boys. He was, and is, a Presbyterian pastor. Capt. Hooper isn't here but that makes no difference to the Eightieth veterans who'll elect him anyhow.

The various units of the division are holding separate reunions today. The largest of these is the gathering of the Three Hundred and Thirteenth Machine Gun battalion made up principally of Pittsburgh and Erie boys.

Jake Shulgold, young Pittsburgh attorney, is master of ceremonies. Shulgold who was swimming instructor for the division in France, fell off the dock into the lake last night and had to be fished out. He was presiding at a late beach party when it happened.

Louis Plater of Pittsburgh, a sailor in the war, made the rescue.

Judge D. Paulson Foster, retiring president of the Eightieth and James F. Malone, president of Pittsburgh city council, engaged in a fishing contest early yesterday. Malone won by a fish.

Rain spoiled the mush ball game and track events, but many enjoyed the boat ride on the steamer Pennsylvania.

A battle of music between the Eightieth's official orchestra and a cowboy dance band featured the division's annual ball at the pavilion last night.

The women's auxiliary holds its annual luncheon at the Hotel Elmwood today. The division banquet will be held at the Hotel Conneaut tonight.

More than 10,000 are expected at the big mass to be celebrated tomorrown morning at the Temple of Music. Monsignor Cauley, vicar general of the Erie diocese will officiate. The undenominational memorial service will follow at the crystal room of the Hotel Conneaut.

Owing to the illness of his wife, Maj. Gen. Adelbert Cronkhite, former division commander, has been unable to attend the reunion. The reunion next year likely will go to Virginia Beach, Va.

Theft Victim

PAUL ISEMAN

Paul Iseman, 9, was walking along Campania avenue, about to pay the rent for his mother, 1728 Lincoln avenue, when a Negro youth grabbed the boy, rifled his pockets of $62.50—the rent money—and fled. Police are hunting the Negro.

Takes to 'Chute; Now Plane Is Lost

CLARKSBURG, W. Va., Aug. 11.—(AP.)—Lieut. D. E. Gates, United States Army aviator, stationed at Mitchell Field, New York, took to his parachute when his engine became disabled while he was flying over Randolph county yesterday. The lieutenant made a safe landing, but afterward was unable to find the plane.

The aviator was en route from Dayton, O., to Mitchell Field, by way of Washington, D. C. He left for Washington by train.

CHIEF MEETS CHIEF

INDIANS BOTH

When Indian chiefs meet these days, they shake hands. Senator Charles Curtis, Indian Republican vice presidential nominee, fraternalized with Chief Nah-Gon-Be, Pottawatomie tribe, at the Indian pow-wow at Fort Riley, Kan., for the rededication of the first territorial capitol of the state.

Will Rogers Says

SANTA MONICA, Cal., Aug. 11.

Moses come West yesterday, not the Moses of bullrushes fame, but one from the granite swamps of old New England,

He is to strike the mountains of California and out will come a commandment which will read, "Go forth, Herbert, and preach even unto the destitute corners of this land the benefits of Republican prosperity.

"Promise aid to the farmer who needs succor, and is one.

"Preach to 'em the parables of the protective tariff, lay ye heavy on the evils of the wine when it is red, and for Lord's sake save the postoffices for the Republicans."

So sayeth the words of Senator Moses. Amen.

Yours, WILL.

(Copyright, 1928, by the McNaught Syndicate, Inc.)

Views From Devil's Dyke

THE picturesque Devil's Dyke, Brighton, England, is some 700 feet above sea level, and from the highest parts may be seen on clear days the Isle of Wight, the Weald, Windsor Castle, Leith Hill and Box Hill.

Fiction Page

Valuable Silver Nugget Found

ON THE bank of the Montreal River, about 12 miles from the town of Cobalt, Ontario, Angel Clemens, a carpenter, found a silver nugget weighing 3,200 pounds. It was estimated that the nugget was worth $20,000.

HALF WIVES by Winifred Van Duzer

(Continued from Yesterday.)

Ione's Salary Is Raised After She Persuades Ros To Buy Another Song

WHAT HAS GONE BEFORE:

Ione Farr, just out of high school, gets a position with Max Weimar's music publishing house in New York. Her chum, Marie Karey, is engaged to Palmer Elliott, a young lawyer, and plans to marry him on a 50-50 basis. She is always holding up as a model Ione's sister Jenepher, who is married, has a small son and also holds a fine position in a smart New York shop. Benz, Weimar's office manager, takes Ione to Tin Pan Alley where she meets the famous song writer, Wolfie Speed, and persuades Antony Ros, a matinee idol, to use Speed's new song after Benz had failed. She goes motoring with Benz, who asks her what marriage has to do with love. Alan Blake, an accompanist for the Weimar concern, who shows intense admiration for Ione, attends a Hallowe'en party at her house and Ione realizes she loves him. Little Timmy gets lost and doctors fear for his life. Jenepher tearfully explains to her father that she is only working so her son can have a better chance in life, but Mr. Farr does not see it that way. Marie is married, and during her honeymoon her place is taken at the office by Fluff Hartwick, a confirmed flirt. Blake confesses his love for Ione and Mrs. Farr is very happy. Benz asks Ione to persuade Ros to take another song. She discovers Fluff Hartwick bending over Blake as he plays the piano and grows jealous.

NOW GO ON WITH THE STORY

CHAPTER XVII.

SHE was a goose. She was a touchy, foolish thing. Why, in all the world, should her heart go down, down—sink out of sight—because Fluff Hartwick stood there purring at Lanny while he played?

Her mind talked this way, but her heart would not listen. Lanny's smile, sitting with his head thrown back. His jaunty smile while Fluff made her eyes so big and round. As if he were ever and ever so attracted—and Fluff such a silly little thing! Could he like a clinger?

She remembered rather bitterly what Jenepher said once. "Don't let a man know you're intelligent if you want him to admire you. He feels clever himself and doesn't relish competition."

Perhaps it was true.

She kept turning it over, bringing up short with "Oh, that's idiotic. Even if it sometime is true, Lanny is different. That couldn't be—indeed not!"

Then she began to see what she felt as disloyalty to the tall boy she loved. She was bothered by the thought facing him when he waited for her in the evening. She went to Benz at 4 o'clock and said she wished to go home.

She was sorry afterward when she kept seeing him waiting, disappointed and puzzled. She turned back a few steps once; even after she was on the ferry she thought of going back. But the picture flashed before her; his jaunty smile. Fluff's eyes so big and round. She went on.

So it was the next evening before Ione again saw Alan Blake. And by that time the first stirring ambition ever to sway her had wiped out for the time being the troublesome picture.

She looked back on the whole thing long afterward; saw it as a turning point in her life.

Speed and a pianist met her in the lobby of the Hotel St. Noel, where Ros lived regally in a top floor suite.

Speed was doing his best to wear a circular path in a corner of the rug and cigaret ends were piled high in a nearby holder.

"Yeh—goofy fella. Goofy, what I mean. Fulla blah. But a song plug, girlie, and leave no one say different. Got your dynamite ready? Let's go, folks. Let's go!"

She was shaking from head to foot when a Jap let them in. Still she managed a smile for Ros, told him with sincere conviction how gorgeous he was when he sang "Only You."

He was thrown back in a huge lounging chair with coffee on a tray at his side. He wore a dressing robe brocaded with peacock feathers in all their natural colors—dark, exotic creature in that finery.

Now his eyes lighted; he had a young, eager smile. "Is the new song good?" he asked. "Has it dance rhythm? Will it stage?"

"He's not being temperamental. He's nice—just a boy. Why, we'll succeed! Of course—of course!"

Ione thought this as the accompanist went to the piano and began the delicate melody of "Yours in My Dreams." Speed took what seemed to be his singing position; elbows on the back of a chair, bending from the hips, face thrust at Ros.

"Exquisite! He can't help loving that. Can't help it"— So she kept telling herself and when the music stopped she said, softly, "You see it was made for you. It's someway like you, Mr. Ros."

Sheer flattery, it sounded to the others. But she believed it and apparently so did Ros. He asked for the chorus again. Afterward Ione heard the mysterious word "split."

Controversy. Contention. Demand and refusal. Words pelting like hail. Bitterness. Arch diplomacy that availed nothing.

It went round and round, the argument. The actor would lift his shoulders, throw out his hands, twirl his fingers with violence, talking furiously in his liquid tenor.

Speed would pace his circle, lighting one cigarette at the end of the last; talking, talking, talking.

Terror filled her, then despair.

It was ended; they had failed. Speed was going to the door, shoulders hunched, very angry. Ros scowled.

They had failed—they had failed!

Her throat was tight. As she stood up she gave the tall, dark boy a misty smile. "I'd so loved you to sing it. It's like you—all romance." Tears filled her eyes and went splashing down her gloves.

He stared, sprang up and caught her arm. "Don't do that — but don't do that! Why should you cry? Wait, now—" He had a handkerchief out and was running it over her cheeks.

Speed watched in amazement, even in her grieved disappointment Ione felt herself in a dream. But perhaps he was like Tom? Hated to see a woman cry? Oh, she must stop—terrible, this was! She choked back a sob, turned to follow Speed

"I'm sorry—please—"

Ros hesitated; he saw the brave lips shaking so; the sweet charm of her face. He said: "Here—wait. You, Wolf—where you going? Wait a minute, can't you?"

* * *

It was afternoon when Benz brought Ione to Papa Weimar and left her. She sat straight and still on the edge of the chair, blushing under the old man's small, bright eyes.

"So! I am very pleased. Ros would refuse the song and you make him take it. That is good."

"But you see—why, I didn't do anything. It just sort of happened, Mr. Weimar. I did try, really; we all did. But in the end it just happened."

"So? Then I wish you to keep on so. You are to have things happen. That is right." He turned his St. Bernard's expression on her benevolently, kindly. "You wish for opportunity?"

"Oh—"

"Mr. Benz has a plan. He will show you. There will be others like Ros to see; something to write for the newspapers. We will see how things happen," he added with a twinkle.

She went out in a daze, hunted up Benz. Her salary was raised $10. Thirty a week now. Too wonderful—how kind they all were!

"You think I can do it, Eddie? Oh, really? You think I can?"

He took both her hands and turned her to face him. "Remember the afternoon I took you to the studio? Said I had a thing in mind; that I'd tell you later. This was it.

"Saw you fraternizing with the bunch there. They all liked you. Why shouldn't they? Go in and win, small pal. Don't forget that I'm standing by."

So it was in the ardent glow of achievement that she met Alan that evening.

CHAPTER XVIII.

HE was waiting at the stairs, face turned up rather anxiously, whistling under his breath.

She ran to him laughing, all exultation, slipping her arm through his, dancing along in the early winter twilight.

"Ho, Frills! Extra special gay? Why for? But I heard about it—felt that proud of you. They're talking all around the studio. It was a brilliant thing to do. Saw your name on the bulletin board for good measure."

The bulletin board was Papa Weimar's institution. The name of the person who had managed the signal achievement of each week was written upon it, together with what he or she had done. The honor, which was greatly coveted among employes of the publishing house, carried an award of $10.

Now Ione began to give him an animated account of what had happened, her words tripping each other in excitement.

"And Lanny, darlingest, I didn't do anything much. It was like the other time—things sort of came out as they did. I tried to tell Papa Weimar. You think I'm doing wrong to take the credit?"

He was helping her over the street, his arm on her shoulders. He had a way of doing that when they crossed through traffic—putting his arm around her, pulling her to him in a little rush.

She looked up, brightly, and was astonished to see his face downcast.

He said: "Certainly—take whatever comes your way. Little enough they'll give you if you're not looking out. Shove you in some place and forget you."

"But Lanny—" It threw a chill on her. She hadn't told him about the new job and the raise. A sweet and tender plan she had for that; she'd been turning it in her mind since she talked to Weimar.

She'd wait till they were on the ferry, till they were sitting together in the corner by the pilothouse. Tell him then, she thought, her heart quickening.

Now he spoke up, "Don't mind me, Io. I'm a grouch. It's only a fellow gets fed up going along, waiting eternally. Well — things work out. You deserted me last night? I was all forlorn-like."

She recalled now the thing that had happened. Fluff Hartwick, eyes so big and round; Lanny playing to her. She recalled it with a little feeling of astonishment that it had hurt her yesterday.

When they were alone on the top deck, harbor lights spread before them and the clean, free winds in their face, she told him that she had been moved along in the office. She would try to put over songs sometimes; Benz was going to train her into writing publicity.

And did he think she could get by?

"It's wonderful, Frills. Such a kid—so smart. Sweetheart kid!" Sometimes they kissed there, with only the wind and waves to see. She clung to him, gladness coursing her veins.

"And the raise . . . Lanny . . . I could keep on at the job. So much to look forward to now. Wouldn't it be all right—oh, would it? Jenepher and Marie—many others—they love it, really. We could have a little apartment somewhere in town—" All in a rush she spoke while her heart knocked. "Wouldn't have to wait—you think we could?"

He dropped his arm, jerked back and looked at her. His eyes were cold, all hurt resentment.

(To be Continued Monday.)

(Copyright, 1928, King Features Syn., Inc.)

Fay King Draws Lesson from Suicide of Discouraged Girl Poet

MAILING YOUR STUFF DIRECT TO EDITORS IS THE BEST WAY TO DO!
THE EDITOR SAYS IF I CHANGE IT A LITTLE HE MAY USE IT!
CHECK
THE RIGHT ANSWER WILL EVENTUALLY COME!
FAY KING

By FAY KING

BECAUSE an author declared her writings were no good, an ambitious girl became so discouraged she destroyed herself.

She should have mailed her writings to an editor, and kept on mailing them if they came back.

No two writers would express the same thing in the same way, or possibly know which viewpoint would appeal most to the publisher or the public.

Some best-sellers have been the first effort of a writer. Some of the most famous books went the weary rounds of many editors before they were published.

It is best to deal directly with editors.

They are more apt to be encouraging! Editors are anxious to discover new competitors!

OUR DAILY SHORT STORY

THE TURN OF THE LANE

By ERIC HEATH

SOPHIE HUNTER leaned against the counter, and carefully went over her long shopping list. Opposite each item she had already purchased, she had made a neat check with her little silver pocket pencil. She made quite sure there was only one thing more to buy, the "French nude" stockings. With a little sigh of relief (for she had been shopping all afternoon and was very tired), she went over to the hosiery department.

Buying stockings for Imogene always made her terribly nervous. Imogene was so frightfully particular that they should be just precisely the right shade. And once Sophie had made a terrible mistake; she had bought a service weight pair, instead of chiffon. Imogene had later informed her, with icy emphasis, that some people might wear service weight, but that she, Imogene, never did.

It was almost the dinner hour when Sophie got out of the hotel elevator and dragged herself to their apartment. She was clutching half a dozen small parcels. As she let herself into the living room, several of them slipped from her tired hands. Imogene, who was putting the finishing touches to her make-up, crossly exclaimed:

"Mother! What do you think you are, a hotel porter, or a dray horse? Why don't you have the things sent?"

"They were so small," Sophie apologized. "Look at the stockings, dear. It will relieve my mind to know if I've gotten the right shade."

It was not until after Sophie had taken off her wraps, that she noticed a letter for her on the mantel piece. Imogen had not mentioned it. As she picked it up, she noticed the bold forceful handwriting. She felt a queer clutch at her heart.

"Oh, a letter," she said, in order to hide her embarrassment. She opened it clumsily, because her hands were trembling. As she read down the few lines, a smile crept around her lips.

"It's from Harvey Williamson, dear. He invites us to come up to his camp this summer, and he says—"

"Oh, how tiresome!" Imogen broke in. "As if any sane mortal could be interested in his old camp."

The smile faded from Sophie's face.

"Then, you wouldn't like to go—say just for a week, perhaps?" It was more of a plea than a question.

"Go?" Imogen laughed. "Well, hardly. Spoil a perfectly good summer in the wilds? Not for me!"

"But—just a week or so—" Sophie said, desperately.

"Now, Mother, are you going to argue!" Imogen turned and faced her mother angrily. "You know we have all our plans made for this summer. We're going to leave for Europe soon aren't we? You don't mean to say you want to upset everything? When I've been counting on it so much!"

Sophie sank into a chair. It was so hopeless to try to make Imogen see! But she was still holding the letter, and the touch of the crisp paper in her fingers gave her such a painful sensation that she was emboldened to continue the struggle.

"We could leave for our trip a little later. I'm sure you wouldn't mind that so terribly much, darling. And—and I'd love to go to the camp." There! It was out. She almost expected an outburst of fury from her daughter, but she was surprised to see that Imogen was laughing.

"Why, you must be in love with that awful old Williamson man! Aren't you ashamed? At your age!"

"And what if I am?" Sophie said feebly. "I'm only 40. Harvey and I have known each other for 10 years, and he—I—"

"Why, he's bald!" Imogen threw her head back and burst into gales of merriment. "He's a scream. He can't dance a step!" Tears came into Sophie's eyes, and she turned her head away, so that Imogen could not see. But Imogen wouldn't have noticed anyway; she rarely looked at her Mother. After a time, she returned to the subject, but this time very seriously:

"Mother, I'm not going to have you make a fool of yourself. And we're simply not going to his stuffy old camp." Then, very pointedly, she began talking of other things.

What Sophie had told her daughter was only part of the truth. For 10 years Harvey Williamson had been begging her to marry him. For 10 years, with all her heart, she had wanted to. But there had always been Imogen to think of. Ever since she had the slightest inkling that there might be a possible marriage between her mother and Harvey Williamson, she had fought against the idea.

But never before had she used ridicule. That was what hurt Sophie so deeply. When she was alone, the stinging comments Imogen had made returned again and again to torment her.

"Maybe he is getting a little bald," she admitted to herself, "but he's so fine and good and wonderful. What do I care if he's old fashioned? He's—a darling!"

This last note from Harvey had seemed to her much more emphatic than his usual ones. He had almost pleaded with her to arrange to see him that summer. There was something in the way he had expressed the invitation that frightened Sophie, that made it seem almost, in some way, like an ultimatum. He had made it clear that he was very anxious for her to come, that he counted on her coming, in fact.

Sophie made several futile attempts to win Imogen over to the idea—at least, to a compromise of some sort. But Imogen would not even consider postponing their trip abroad. Sometimes she became angry, sometimes tearful.

"You know how I've counted on this wonderful trip with you, mother. I've looked forward to it for a whole year. And now you want to go and spoil everything! If you have to visit that horrid old camp, well—you just go, and I'll go abroad by myself!"

The threat had brought Sophie up short. Igomen, wilful and high strung, would be capable of doing just such a wild thing as that. It had taken every ounce of Sophie's strength and energy to keep her from similar desperate escapades. She decided to say no more about the camp. So she wrote Harvey a vague and formal refusal and mailed it off quickly to avoid the temptation of changing her mind.

In order to dull the pain she was feeling, she threw herself, heart and soul, into preparations for the European trip. Imogen, as usual, left practically all of the shopping and arranging to her mother. But Sophie was glad that she had enough to keep her busy from morning to night.

It was perhaps because she was so rushed that Sophie had not noticed the subtle change that had come over her daughter. Imogen was much quieter, almost thoughtful at times.

For this reason, the blow fell with totally unexpected force on the unsuspecting Sophie. Returning to the apartment, late one afternoon, she found a hastily scrawled note from Imogen on the table:

"Dear Mother:

"I'm sorry this must be done this way. I am eloping with Clarence West. By the time you read this, I will be out of the city. Don't try to reach me. I will write to you. We had to do it this way because his parents object to his getting married before he has finished his medical course, and he's got two years to go. No two-year wait for us! Please forgive. Your loving daughter, Imogen."

Sophie sagged limply into a chair. Clarence West? Which one of the boys was he? She could not even recall his face. The name was just a name to her, nothing more. Imogen married!

Her glance chanced to fall on an open trunk she had been packing. The trip! The trip Imogen had had her heart so set on. The trip for which she had given up the visit to Harvey! She found herself laughing and crying at the same time.

A prisoner who, free at last, finds himself outside the prison gates, had something of the feeling of freedom and passionate expectancy that Sophie experienced.

With a luxurious leisure she had not indulged in for years, she bathed and dressed for dinner. Her mind was busy with plans. She would wire Harvey. She would leave at once for the camp. But first she would buy some new clothes. Everything new — she would try to look as she had looked 10 years before, when she had told him, "no."

This time she would be able to tell him "yes."

Her dreaming was disturbed by a knocking sound at the door. A bellboy handed her a telegram. Absentmindedly, she gave him a tip.

She thought the messenger must bear a message from Imogen, and opened it with foreboding. The words seemed to spring up at her from the paper, and sear themselves into her brain:

"Leaving tonight for Africa. Will you join me in the great adventure. Harvey."

The paper fluttered from her hand. She stared dully at it, there on the carpet.

"Africa — jungles — adventure. The great adventure." Her thoughts were jumbled, but not too confused to pen the single word "Yes" in a return message to Harvey.

The Sun-Telegraph Fifteen Cent Pattern

A PRETTY FROCK FOR A YOUNG MISS.

Quaint cotton print would be pleasing for this style. It is also nice in organdy or voile or in taffeta with georgette.

The pattern is cut in four sizes: 6, 8, 10 and 12 years. To make the dress as illustrated in the large view for a 10-year size will require 2½ yards of 32-inch material, together with ¼ yard of contrasting material for the facing on the revers collar—if cut crosswise. If cut lengthwise, ¾ yard 12 inches wide is required. To finish the free edges with bias binding will require 2½ yards. A ribbon sash requires 2¼ yards of ribbon.

COUPON.

This pattern will be sent on receipt of 15 cents (silver or 2c and 1c stamps). Make number, name, address, etc., plain. Send to Pattern Department. The Pittsburgh Sun-Telegraph, Pittsburgh, Pa.

No. 6208. Size.....

Name .....

Street and No. .....

City ..... State ....

Perfuming the Home.

Leaves of lemon verbena plant, blended with Old English green mint, the vivid golden orange petals of marigolds with gray-green sage, and lavender heads pulled with the heavy blooms of fragrant stocks are particularly successful for bedroom perfumes; even as roses, tobacco plants and other sweet-scented garden flowers should be kept scattered on the drawing and dining room floors before using either brush or carpet sweeper.

Soiled Linoleum.

Linoleum may be cleaned by rubbing with a soft flannel dipped in a mixture of equal parts of olive oil and vinegar. If this is used instead of soap and water, the linoleum will wear much longer, and will not crack.

Today's Cross-Word Pnzzle

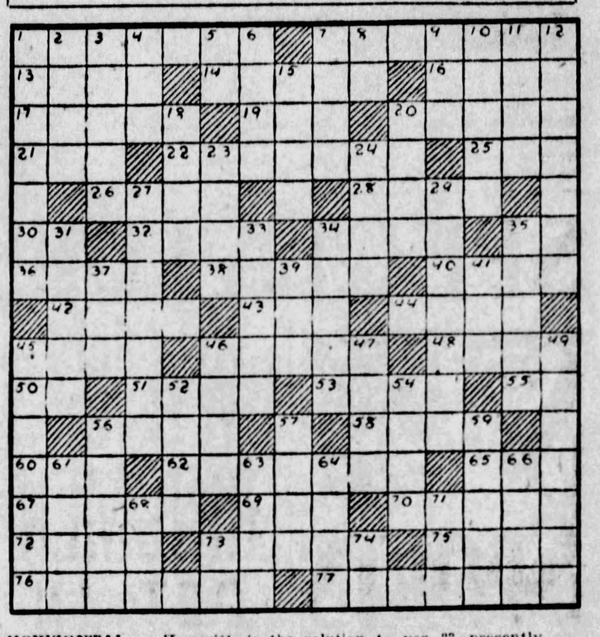

HORIZONTAL.

1—Deprive of feathers
7—pecuniary resources
13—incomparable
14—turn outward
16—cereal plant
17—apart
19—evening (poetic)
20—attack on all sides
21—turn to the right
22—pertaining to marriage
25—female sheep
26—draw out and twist into threads
28—poet
30—observe
32—particle
34—raise to the third power
35—personal pronoun
36—mistakes
38—evening
40—expedited
42—lavish extreme fondness
43—born
44—to box
45—surrender title to
46—sum
48—image
50—correlative of either
51—bellow
53—diplomacy
55—negative
56—cut
58—recompense
60—study with care
62—tanned animal hide
65—wagon track
67—prepares by compiling
69—to low
70—eaten
72—twisted fibre construction
73—railway station
75—declare
76—breach of allegiance
77—molded clay ware

Herewith is the solution to yesterday's puzzle:

(Copyright, 1928, King Features Syn., Inc.)

VERTICAL.

1—trail on the ground
2—knack
3—spies
4—preceded
5—myself
6—always
7—vex
8—that thing
9—a single spot
10—discovered by prying
11—company of seamen
12—penetrated
15—noxious
18—give forth
20—repeat indiscreetly
23—presently
24—border on
27—part of horse's foot
29—interval of rest
31—methodical arrangement
33—of secondary consideration
34—defraud
35—a bird
37—shoot of woody plant
39—procure
41—tablet
45—musical entertainment
46—narrow woven fabric
47—crippled
49—an affair of chance
52—greasy liquids
54—cover with wax
56—shorebird
57—desist
59—flock
61—scent
63—so be it
64—a circular band
66—one who employs
68—Chinese shrub
71—rodent
73—achieve
74—toward

FOR THE LOVELORN

Teddy

DEAR MISS GALE:

I am writing to you because I feel that you can help me. I am 16 years old and am in love with a fellow who is 19. I have been going with this fellow for three months. I know that he loves me, and I love him, but the last date which I had with him he told me that he was not coming over to see me any more. He told me I was too good for him. I do not think that is true.

He told me that he is not going with another girl, which I thought was the reason he was not coming back. It is really a mystery to me. I love him so much that I can't bear to stay away from him. My parents think an awful lot of this boy. What shall I do, Miss Gale; shall I try to forget him? Or shall I go to him and talk things over?

TEDDY.

I imagine that by this time this boy has got over his idea of inferiority and is coming to see you again, my dear. Most boys go through the stage of feeling that they are not good enough for the girl. But you are much too young to be thinking of being in love. Just be friends with this boy, Teddy.

Just a Friend

DEAR MISS GALE:

What does a fellow think of a girl that always talks of other fellows, and dates that she had? My girl friend does just this and I tell her how wrong she is. Her boy friend loves her very much, but I am beginning to see it wane on this account. She does it just to make him jealous. Will that kill his love for her? Please tell her where she is wrong, Miss Gale, and thank you ever so much. I am

JUST A FRIEND.

It is in much better taste not to discuss other men with the man who is calling. Perhaps if you told this girl that you think she is losing the man on this account she may change her manner.

Just Billie

DEAR MISS GALE:

As everyone else I am very much interested in you and your advice. I am a girl of 15 and a freshman in high school. I am considered good looking and very popular among my friends, boys and girls. Now, Miss Gale, I think you give the most wonderful advice available for young people. Here is my question. I am a good friend of a certain young fellow in my town, although I go steady with a boy in high school. Do you think that this certain fellow of 23 is too old for me to go out with on a date? I mean that I wouldn't care to go steady with him but just go out on a date once in a while, because I think I am too young to just keep steady company with this boy in high school and I don't think that I am cheating on him, do you? Wishing to see this in print, I remain

JUST BILLIE.

But, my dear, I think you are too young to go out with boys at all, and certainly are much too young for this boy of 23 years. It is all right to have friends in high school, but that is all.

Life's Disappointment

DEAR MISS GALE:

I have been a constant reader of your advice to the lovelorn, and now I am in need of some advice myself. Can you tell me if it is wrong to go with a fellow whose religion is opposite from mine? I would also like to know your opinion of a girl keeping company with a man much older than herself and what you believe the difference in age should be.

LIFE'S DISAPPOINTMENT.

There is certainly nothing wrong with having for a friend a man of a different religion. That problem comes up only when marriage is involved. I believe, though, that as a general rule young people should keep to friends of their own age. Some very happy marriages have resulted from friendships between older men and young women, but not all are so successful.

$350 Cash Prizes

Do you believe a woman can have a home—a family—a job—and still be happy?

That is the problem which "Half Wives" describes the while it tells an intensely dramatic and human story of young love, hope and ambition.

When you have read every installment, write us your opinion of this problem, so vital to every young man and woman starting out in life. Keep your letter within 300 words. Mail it to the "Half Wives" Contest Editor of the Pittsburgh Sun-Telegraph and win:

$100 for first best letter
50 for second best letter
35 for third best letter
25 for fourth best letter
20 for fifth best letter
10 each for next best 5 letters
5 each for next best 10 letters
1 each for next best 20 letters

GRIMES TO SEEK TWENTY-FIRST WIN TODAY

Camera Registers Happiness -:- OF OLYMPIC WINNERS -:- At Amsterdam Games

ELIZABETH ROBINSON

CAPTURES SPRINT

Miss Robinson scored the first victory on the track for the United States and the only first place for the women stars when she annexed the 100 meters dash at the Olympic games in Amsterdam recently. Here's how she looked in a closeup for the movies immediately afterward.

JOHN KUCK

BREAKS SHOTPUT RECORD

Kuck not only won the shotput championship of the Olympic games for the United States, but he also set a new world record for the event. He represents the Los Angeles A. C. and is only one of many field stars from California who scintillated in the games.

PERCY WILLIAMS

SPRINT SENSATION

Williams was the sensation of the Olympic games, beating America's best in both the 100 and 200 meters dashes. He is only 19 years old and will be rewarded for his double victory with a scholarship in the University of British Columbia.

DOUGLAS LOWE

PHOTOS BY PARAMOUNT NEWS-ASSOCIATED PRESS.

REPEATS 1924 VICTORY

Douglas Lowe of England, who retained the 800 meters championship which he won in the 1924 games at Paris. Lloyd Hahn, the American star, was generally favored to win this event, but finished fifth. Lowe's time was 1.51 4-5, a new Olympic record.

SPECTATORS RIOT AT OLYMPIC BOXING BOUTS

SPEAKING OF SPORTS

by HARRY KECK
SPORTS EDITOR

HOMESTEAD is going to honor its two members of the United States Olympic swimming squad, the Misses Susan Laird and Josephine McKim. The Chamber of Commerce of the town is behind the movement and some sort of a testimonial affair will be tendered the lassies upon their return from Amsterdam.

The pair, coupled with Miss Adelaide Lambert of New York and Miss Albina Osipowitch of Worcester, Mass., twice broke the Olympic record in winning the 400-meter relay on Thursday. The new standard set in the final heat is 4 minutes 47 3-5 seconds, 11 1-5 seconds better than the mark established by Gertrude Ederle's team in winning the event at Paris four years ago.

JIMMY SLATTERY may come here with Osk Till, the Rochester (N. Y.) light-heavyweight, who meets Garfield Johnson, local Negro flash, in the 10-round main bout at the Duquesne Steel baseball park Monday night, according to Jules Beck, the promoter.

"When the match first was made, for this week," Beck said, "Till's manager, Red Carr, insisted on three railroad tickets, one of which was to be for Slattery. He's still getting the three for the new date, and I understand Slattery will be included in the party when it arrives in town tomorrow. It will be just a pleasure trip for him, but it may be the forerunner of a bout for the Buffalo light-heavyweight here in the near future."

Workmen have just completed the building of the ring for Beck's show. Every time he holds a mitt program he has a new ring put together. It is torn down as soon as the show is out of the way.

IF Oil Smith, former Pirate catcher, now with the St. Louis Cardinals, gets into the world series this fall it will mark his fifth appearance in nine years in the blue ribbon event of baseball, not to mention that many cuts of the juicy financial melon. He started out with the Giants in 1921 and was in the series that year and the following year. Then he was traded to Boston and from Boston he came to the Pirates and got into the big money in both 1925 and last year. He found himself in bad with the Pirates recently and was picked up by McKechnie when waivers were asked on him. Now, if the Cards go through with their pennant drive, he will cut himself another slice of the series bologny.

A STORY from St. Louis is that Oil is very much "on" Kiki Cuyler this season, having dropped his former pet aversion, Rogers Hornsby, to give Kiki, his former

(Continued on Page Twelve.)

TWO U. S. RINGMEN GET IN FINALS

AMSTERDAM, Aug. 11.—(AP.)—The fighting spirit of the ringside fans at the Olympic boxing events made the action in the ring in the semi-final bouts like second-rate performances. Not since the Olympics started have such such scenes been witnessed in the Olympic fighting pavillion.

The uproar started when John L. Daley of Waltham, Mass., American bantamweight entry, was declared the loser in a bout with Isaacs of South Africa, to the great amazement of the boxing fans. Led by Charles Ornstein of Baltimore, manager of the American Lacrosse team, the United States fans on the sidelines booed, hissed, yelled and screamed. Even Gen. MacArthur, president of the Olympic committee, rose excitedly from his seat at the apparent injustice of the decision.

The American rooters rushed into the aisles and tried to crowd up to the ring and for a while it looked as if there would be a free-for-all between the Dutch police, who were called into quell the disturbance, and the American rooters.

Meanwhile the judges reversed the decision, announcing that they had made a mistake. This sent the British fans and others who favored the South African into a counter demonstration.

The British demonstration had hardly died down when another American—Stephen Holaiko, Auburn, N. Y., lightweight, entered the ring for another bout, which stirred up excitement. Holaiko's defeat of Berggren of Sweden brought the Scandinavian fans to their feet, hissing and booing, but the decision stood.

Berggren put up a game battle against Holaiko in this bout, making a gallant stand in the final round after the American had gained a wide margin in the first two.

The third American who reached the semi-finals got into action before the excitement started and lost a close decision without any protest. Harry Devine, Worcester, Mass., featherweight, was defeated by Vanklaveren, of Holland. The Dutch boxer hit harder and oftener, winning the first and third rounds.

As if to make sure there would be excitemen' all evening, the brothers of the Swedish King, Charles and Eugene, Prince Olaf of

(Continued on Page Twelve.)

FIGHT RESULTS

At Chicago—Young Jack Thompson knocked out Eddie Dempsey, 4 rounrs; Paul Allen knocked out Sailor Jack Stanley, 3 rounds.

At Des Moines, Ia.—Tony Legouri defeated Elmer Leonard, 6 rounds.

At San Diego — Andy Mitchell knocked out Ralph Gauthon, one round.

THE PENNANT SITUATION

SUN-TELEGRAPH SPORTS

BEST IN PITTSBURGH — SATURDAY, AUGUST 11, 1928 — ELEVEN

U. S. SWIM STARS WIN RELAY TITLE

AMSTERDAM STADIUM, Aug. 11.—(AP.)—The United States today annexed another water sports Olympic championship when the American relay team, making a runaway race of it, captured the finals of the 800-meter and brought the total of American-held championships to six out of 11 events completed.

In winning the race, the United States team set a new Olympic record of 9 minutes, 36 1-5 seconds.

Austin Clapp led Yoenyama, of Japan, by three meters when he finished the first 200 meters. This lead Walter Laufer increased to 10 over Arai, of Japan, and Thompson, of

(Continued on Page Twelve.)

MAJORS

GAMES TODAY.
NATIONAL LEAGUE.
CINCINNATI AT PITTSBURGH (3:00).
Chicago at St. Louis.
Boston at Brooklyn.
Philadelphia at New York.

AMERICAN LEAGUE.
St. Louis at Chicago.
Detroit at Cleveland.
Washington at Philadelphia.
New York at Boston.

STANDING OF THE CLUBS.
NATIONAL LEAGUE.

	Won.	Lost.	Pct.
St. Louis	68	40	.630
New York	61	41	.598
Chicago	61	49	.555
Cincinnati	59	48	.551
PITTSBURGH	56	48	.538
Brooklyn	53	54	.495
Boston	31	76	.320
Philadelphia	28	71	.283

AMERICAN LEAGUE.

	Won.	Lost.	Pct.
New York	75	35	.682
Philadelphia	70	39	.642
St. Louis	57	55	.509
Chicago	51	59	.464
Cleveland	50	60	.455
Washington	49	61	.445
Detroit	47	60	.439
Boston	40	66	.377

RESULTS YESTERDAY.
NATIONAL LEAGUE.
*ST. LOUIS ..... 2—PITTSBURGH 1
New York ..... 5—Philadelphia 4
Brooklyn ..... 5—Boston 1
Other clubs not scheduled.

*Twelve innings.

AMERICAN LEAGUE.
New York ..... 5—Boston 2
Philadelphia ..... 8—Washington 3
Chicago ..... 8—St. Louis 3
Detroit ..... 8—Cleveland 7

GAMES TOMORROW.
NATIONAL LEAGUE.
Chicago at St. Louis.
Boston at Brooklyn.
Philadelphia at New York.
Other clubs not scheduled.

AMERICAN LEAGUE.
St. Louis at Chicago.
Detroit at Cleveland.
Philadelphia at Washington.
Boston at New York.

WINNER IN DISCUS

Polish star, who won the discus throw for women in the Olympic games at Amsterdam. She tossed the platter 39.17 meters, or about 126 feet.

Photo by International Newsreel.

MLLE. H. KONOPACKA

Golden Bears Win Thrilling Duel

SLOTEN, Holland, Aug. 11.—(AP.)—California's Golden Bears are now champions of the world. Their blue-tipped oars flashing irresistible power through the narrow waters of the Sloten yesterday, these brawny native sons of Uncle Sam maintained their unbeaten record and brought the Olympic regatta to a thrilling climax by beating the Thames Rowing Club, Britain's greatest crew, in the eight-oared final.

Three-quarters of a shell's length—the margin that the Americans gained in the first half of the 2,000-meter race and held, despite a stirring challenge in the final half—was all that separated the rivals at

(Continued on Page Twelve.)

CARDINALS END BUC VICTORY STREAK

Tough Luck

YESTERDAY'S SCORE.

ST. LOUIS	AB.	R.	H.	O.	A.	E.
Douthit, mf	5	1	1	2	0	0
Holm, 3b	5	0	1	2	3	0
Frisch, 2b	5	0	1	3	7	0
Bottomley, 1b	4	0	0	15	2	1
Hafey, lf	5	1	1	2	0	0
Blades, rf	4	0	1	2	0	0
*Martin	0	0	0	0	0	0
Harper, rf	0	0	0	1	0	0
Wilson, c	4	0	2	5	1	0
Maranville, s	5	0	0	5	2	0
Mitchell, p	4	0	0	1	2	0
†High	1	0	0	0	0	0
Sherdel, p	0	0	0	0	0	0
Totals	42	2	7	36	21	1

PITTSBURGH.	AB.	R.	H.	O.	A.	E.
Adams, 2b	5	0	2	2	6	0
L. Waner, mf	4	0	1	3	0	0
P. Waner, rf	5	0	0	2	0	0
Traynor, 3b	5	0	1	0	2	0
Grantham, 1b	5	1	1	12	2	0
Wright, s	5	0	0	5	3	0
Brickell, lf	4	0	2	3	0	0
‡Barnhart	1	0	0	0	0	0
Hargreaves, c	5	0	2	4	0	0
Fussell, p	3	0	1	1	1	2
Totals	42	1	10	36	13	2

*Martin ran for Blades in twelfth.
†High batted for Mitchell in twelfth.
‡Barnhart batted for Brickell in twelfth.

St. Louis ..... 1 0 0 0 0 0 0 0 0 0 0 1—2
Pittsburgh ..... 0 1 0 0 0 0 0 0 0 0 0 0—1

Earned runs—St. Louis 1, Pittsburgh 1. Two-base hits—Adams, Holm, Douthit, Hafey. Three-base hit—Brickell. Runs batted in—Frisch, Wilson, Brickell. Stolen bases—Douthit, Brickell. Double plays—L. Waner to Wright to Adams; Maranville to Frisch to Bottomley; Bottomley to Maranville to Bottomley; Grantham to Adams to Wright to Grantham. First base on balls — Off Fussell 2 (Blades, Wilson). Hits—Off Mitchell, 10 hits and 1 earned run in 11 innings; off Sherdel, none in 1 inning. First base on errors—St. Louis 2. Sacrifice hunts—L. Waner, Fussell. Sacrifice fly—Bottomley. Left on bases—St. Louis 7, Pittsburgh 7. Struck out—By Fussell 4 (Blades 2, Mitchell, Bottomley); by Mitchell 1 (Wright). Winning pitcher—Mitchell. Time of game—2:25. Umpires—Reardon, Moran, Magee.

By CHARLES J. DOYLE.

NOTHING short of another winning streak, starting today, will satisfy the Pirates in view of the hard-to-take defeat sustained yesterday in the terrific duel with the league-leading Cardinals. The Reds are in town for a single game this afternoon and it is quite unnecessary to state that the Buccos will go the limit in an attempt to get a new streak under way. A short victory drive now might lift the Buccos to third place.

Dan O'Leary, famous walker, who recently celebrated his eighty-ninth

(Continued on Page Twelve.)

LE BOSQUET CROWNED WEST PENN AMATEUR CHAMP

Oscar Thinks Columbus' Last Name Was Ohio

★ SUN-TELEGRAPH ★ SPORTS ★

SWISS GYM CHAMPS

AMSTERDAM, Aug. 11.—(AP.)—Switzerland won the Olympic all-around gymnastic team championship with Czecho-Slovakia second and Jugo-Slavia third. The United States took seventh place among the 14 competing nations.

Enough Is Enough, at That -:- -:- -:- -:- -:- -:- -:- By TAD

WALK RIGHT IN 'TIGER' THEM DONT HOIT
ROUNDS 1-2
DONT MIND THAT- HE CAN'T KNOCK YOU OUT
ROUNDS 3-4
OO!!
O.K. TIGER YOU CAN TAKE THEM LIKE A SANDBAG
ROUNDS 5-6
YOURE O.K. LOAKLEY - GET UP AN OUTGAME HIM
ROUNDS 7-8
STICK, TIGER, STICK - HE AIN'T GOT A THING
ROUND 9
I WATCHED YOU THIS LAST ROUND, TIGER - I THINK YOU'VE HAD ENOUGH
DID YOU JUST COME IN?
BY TAD

CHILLY SAUCE
By CHILLY DOYLE

RABBIT MARANVILLE slipped into the minors, but he seems to have slipped right back again, like the Mother Goose gink that jumped into the bramble bushes. The fairy-tale characters don't have so much on the baseball Bunny. All he did yesterday to keep the Pirates away from the plate was to handle 12 chances without the semblance of an error. He was the pivot man in a double play that hooked George Grantham at first, and fans, when you double up Boots you have to travel.

The old ball game, by the way, may have hinged on that same play. Pie Traynor was on first in the sixth with one out when Grantham came up. Sunny Jim Bottomley was deeply engrossed in holding Pie at first, which is the conventional thing to do. Well, anyhow, Grantham whacked an awful wallop down the line and Sunny Jim did not have to move a step to snag the ball. Had he been in the regular first-base position, George would have a double.

SPARKY ADAMS and Grantham won the plaudits of the big crowd with their circus double play of the eleventh. Holm opened with a single and Fritsch tried to sacrifice. Grantham sprang forward for a fine catch of the pop-fly. Little Sparky scurried around behind Holm and received Boot's accurate pass—an instant before Holm thundered back on the sack. It was a rare one, indeed, Adams handled a number of hard chances.

The Pirates played five games of their winning streak without making a fielding slip. The spell was broken yesterday by Fussell, who was charged with two very excusable misplays. Fred tried to make a fast play of Douthit's opening tap and later he failed to touch first after taking a fast toss from Grantham.

SHERWOOD MAGEE, new National League umpire, is making a very favorable impression. Sherry is on top of every play and he uses rare judgment. If he thinks wisdom should overrule a tiresome technical point he acts accordingly. Magee was a hustling, square player and he is making a reputation as the same kind of an official.

Another big crowd was on hand to see the excitement. The two games with the Redbirds brought out two of the best week-day gatherings of the season. The fans cheered Fred Fussell to the echo. They seemed to realize they were watching an extraordinary lefthander. Clarence Mitchell also heard the plaudits of the assemblage.

THE Giants won and held to their fast clip. The Cardinals left town with a lead of four games. Their advantage has been shorn, yet the Redbirds are fighting. They showed a lot of class in Pittsburgh in the two sweltering fights.

YANKS GET PLAYER

SAN FRANCISCO, Aug. 11.—(AP.)—Holly Mishkin, young left-handed first baseman, released by the San Francisco Seals two days ago, has been signed for the New York Americans by William Essick, Yankee scout. He will report next year.

MINORS

GAMES TODAY.

American Association.
Columbus at Toledo.
Indianapolis at Louisville.
Kansas City at Milwaukee.
St. Paul at Minneapolis.

International League.
Montreal at Reading (2).
Rochester at Baltimore.
Toronto at Jersey City.
Buffalo at Newark.

Southern Association.
Chattanooga at Atlanta.
Nashville at Birmingham.
New Orleans at Little Rock.
Mobile at Memphis.

Mid-Atlantic League.
Wheeling at Charleroi.
Cumberland at Connellsville.
Scottdale at Cumberland.
Johnstown at Fairmont.

New York-Pa. League.
York at Syracuse (2).
Tri-City Cities at Elmira.
Scranton at Williamsport.
Harrisburg at Wilkes-Barre.

Central League.
Fort Wayne at Canton.
Akron at Springfield.
Erie at Dayton.

STANDING OF THE CLUBS.

American Association.

	W.	L.	Pct.		W.	L.	Pct.
Ind'apolis	69	52	.570	St. Paul	63	59	.516
Min'apolis	69	54	.557	Toledo	59	62	.488
Milwaukee	64	57	.529	Louisville	48	69	.410
Kan. City	63	58	.521	Columbus	49	71	.408

International League.

	W.	L.	Pct.		W.	L.	Pct.
Toronto	66	49	.574	Rochester	54	59	.504
Reading	58	53	.523	Baltimore	57	57	.500
Montreal	60	55	.522	Buffalo	56	59	.487
Newark	58	56	.509	Jersey City	44	72	.379

Southern Association.

	W.	L.	Pct.		W.	L.	Pct.
Birm'ham	75	43	.635	Mobile	59	61	.475
Atlanta	75	47	.590	N. Orleans	59	61	.475
Litt. Rock	73	70	.535	Chat'nooga	56	73	.450
Mem. his.	72	72	.500	Nashville	45	78	.349

Mid-Atlantic League.

	W.	L.	Pct.		W.	L.	Pct.
Fairmont	74	14	.632	Wheeling	59	58	.514
Charleroi	70	54	.602	Johnstown	57	59	.491
Cum'rland	69	54	.561	Scottdale	52	65	.444
Jeannette	62	57	.564	Clarksburg	50	29	.256

Central League.

	W.	L.	Pct.		W.	L.	Pct.
Erie	75	52	.676	Ft. Wayne	67	75	.456
Dayton	72	56	.579	Akron	54	72	.389
Springfield	70	57	.551	Canton	51	73	.224

RESULTS YESTERDAY.

American Association.
Columbus ..... 10—Toledo 5
Louisville ..... 7—Indianapolis 2
Minneapolis ..... 1—St. Paul 0
Milwaukee ..... 18—Kansas City 7

International League.
*Newark ..... 5—Buffalo 5
Reading ..... 10—Montreal 3
Baltimore ..... 10—Rochester 3
Toronto ..... Wet grounds ..... Jersey City
*Called end of eighth, rain.

Southern Association.
Birmingham ..... 8—Nashville 1
Little Rock ..... 10—New Orleans 7
Memphis ..... 10—Mobile 7
Chattanooga ..... Rain ..... Atlanta

Mid-Atlantic League.
Johnstown ..... 5—Fairmont 2
Charleroi ..... 3—Wheeling 0
Scottdale ..... 11—Cumberland 1
Jeannette ..... 7—Clarksburg 6

Central League.
Springfield ..... 1—Akron 0
Erie ..... 11—Dayton 6
Canton-Fort Wayne rain.

The world's most famous comics in COLOR—every week day in the Evening Sun-Telegraph! Four pages—a big, new, added feature for every one to enjoy!

Dark Horse Wins Title

By VERNON A. SWARTSFAGER.

WESTERN PENNSYLVANIA boasts a new amateur champion today. Playing steady, almost unbeatable golf, Maurice Le Bosquet, of the Castle Shannon Country Club, a dark horse, emerged from the final of the annual Western Pennsylvania amateur tournament over the Westmoreland Country Club course yesterday with the crown perched securely on his brow.

Le Bosquet won a torrid semi-final match from Fred Weppner, Stanton Heights, a pre-tourney favorite, by 4 and 2, to get into the final with John Graham of South Hills. Graham had to go 20 holes to gain a decision in the other semi-final duel over Ray Babcock of Oakmont, 1 up.

In the final play again went past the regular 18 holes, Le Bosquet finally downing the stubbornly fighting Graham by winning the nineteenth hole with a par four while Graham took a five.

Le Bosquet was two up on Graham at the turn in the first round. He increased his lead to three by winning the eleventh hole, but on the fourteenth, with only five more holes to play, the eventual victor faltered and Graham, staging a great comeback, won the hole and then went on to square the match by taking the fifteenth and sixteenth. They halved the seventeenth and on the final hole, the Castle Shannon linksman missed a putt and sent the match into the extra hole.

Graham, though defeated, played splendid golf, considering that he was forced to bear up under the strain of the grueling 20-hole duel with Babcock in the morning.

Their cards:

Par, out	4	4	3	4	4	5	4	4	—36
Graham, out	5	4	4	5	3	5	5	4	—39
Le Bosquet, out	4	4	4	5	3	5	4	5	—36
Par, in	4	4	3	5	4	5	3	4	—36
Le Bosquet, in	4	4	5	4	4	4	5	5	—41
Graham, in	4	5	5	5	3	5	4	5	—39
Par, out									4
Le Bosquet, out									4
Graham, out									5

SPEAKING of SPORTS
by HARRY KECK
SUN-TELEGRAPH SPORTS EDITOR

(Continued from Page Eleven.)

Pirate teammate, the merry razz. He chatters a string at Kiki, dragging out the latter's 1927 Pirate skeleton every time the Cub outfielder comes to bat when he is catching and politely informs Cuyler that, while others may consider him a star, he'll always be just a semi-pro to his dear friend, Oil. That's rough stuff, but rough stuff is what Oil hands out.

THE Cardinal fans and players do not want the Athletics to win the pennant in the American League. They want another crack at the New York Yankees and Babe Ruth. They had one taste of that meat in the 1926 series and fattened on it, and if Ruth isn't in there against them this fall—provided, of course, they are in there themselves—they'll be very keenly disappointed.

BOXERS

(Continued from Page Eleven.)

Norway, Princess Axel of Denmark, and several other members of Scandinavian royalty, appeared at the ringside just in time to see Rodriguez, Argentine heavyweight, whip Michaelsen of Denmark to a standstill. The royal fans got so excited that they yelled like the rest of the ringsiders. Princess Axel urging compatriot to greater efforts with piercing words in Danish.

Entering the finals, Argentina holds the lead in numbers with four survivors among the 16 finalists. The Argentines are Peralta, featherweight; Landini, welterweight; Avendano, light heavyweight, and Rodriguez, heavyweight. Italy has three finalists, the United States two, Daley and Holaiko, while Holland, Germany, Sweden, Czecho-Slovakia, New Zealand, France and Hungary have one each.

LA BARBA VS. GRAHAM

LOS ANGELES, Aug. 11.—(AP.)—Fidel La Barba has signed to box Rushy Graham, bantamweight boxing champion, here, September 11. The title will not be at stake as Graham doubted that he was acclimated yet. The weights were set at 122 pounds instead of forcing the champion to scale down to the 118-pound title limit.

R.R. Track Carnival Today

By JESS CARVER.

THE Western Pennsylvania division of the P. R. R., which takes in the Pittsburgh, Conemaugh and Monongahela divisions, will stage its annual track and field championships this afternoon at the Pitcairn Playgrounds, Pitcairn. Give the big tie and rail boys a big hand.

Events have been scheduled for senior boy and girl athletes. The senior competition will include a 100 and 220-yard dash, 440, 880 and mile run; a mile medley and half-mile relay and a 120-yard high hurdle race. In the field there will be the shot put, hop, step and jump and broad and high jumps.

Boys will compete in a 50, 75 and 100-yard dash and the girls face the prospect of sprinting over the 50, 100 and 440-yard relay distances.

NET PLAY CARDED

In addition to the track and field championships, a one-day tennis tourney, with play in both the singles and doubles, is listed. The barnyard golfers will get their opportunity to strut their stuff in a series of horseshoe pitching contests, both singles and doubles.

The Pitcairn baseball club will face a team of all-stars in a feature diamond contest in connection with the meet.

Frank Shea, track coach at the University of Pittsburgh, will act as active referee of the meet. The honorary referees will include J. A. Appleton, S. L. Church, R. W. E. Bowler, J. H. Redding, G. M. Sixsmith, R. H. Flinn, J. E. Sutter, F. W. Anderson, H. T. Frushur, H. M. Knester and C. Hill.

L. R. Colbert, R. Johnson and C. E. Gray will act as timers.

ROWING

(Continued from Page Eleven.)

the finish, but it was enough to top off as sensationally triumphant a campaign as any crew ever has known, give the Americans their third successive victory in this eight-oared Olympic classic and enable the United States to win the regatta by a decisive margin on points.

California's great victory in the final event, following triumph of the Yankee double scull combination of Charles McIlvaine and Paul Costello, over Canada, the latter figuring in his third successive Olympic triumph, saved the day for America. They came after the American single sculling hope, Ken Myers, had been decisively whipped by the 22-year-old Australian marvel, Bobby Pearce, by a five-lengths margin, and the Yankee four without coxswain had lost a heart-breaking race to the British four by a bare half length.

The United States, the only nation winning two events in the seven finals contested, plus a brace of second places and one third, gained in pairs without coxswain, totalled 17 points on a 5-3-1 basis. Britain finished second with 12, Switzerland third with eight, Italy six, Germany and Australia each five, Canada four, France three, Austria, Belgium and Poland one each.

From the drop of the starter's flag until the Americans swept under the finish line amid a din of old-fashioned Yankee cheers, it was a race to quicken pulses. Except for the first 100 meters when the British got a slight jump, the Californians led all the way.

Youthful power and drive and an unconquerable spirit such as they have displayed in all their races this season, enabled the Golden Bears to beat the more experienced Britons—a powerful array individually but lacking the finishing punch in their strokes.

To Be Continued Monday

"MY PERFECT FIGHT"

GENE TUNNEY

TOM HEENEY

GENE TUNNEY'S OWN STORY OF HIS FAREWELL RING APPEARANCE—AGAINST TOM HEENEY.

by Gene Tunney

RETIRED HEAVYWEIGHT CHAMPION.

(COPYRIGHT, 1928, KING FEATURES SYNDICATE, INC.)

CHAPTER VIII.

THE psychology of the ring, sensed sometimes by the spectators but never fully realized, may have had something to do with the defeat of Heeney, but I do not think so. For the second time in my career I found a man facing me when the referee called us to the center of the ring for instructions who did not seem to mind what I said.

Always it is good ring psychology to attempt to impress on the other of an opponent the fact that you are carefree and totally indifferent to his capabilities before the match starts. One good way is to "kid" his manager as the boxers and attendants gather under the glaring light for the final word from the referee.

Jack Sharkey, for a time, used a baleful glare to intimidate opponents. There are many other historic examples of "goat-getting." Bob Fitzsimmons and Jim Corbett were among the best in this line. Dempsey's snarl and lowered eyebrows often were effective. My method usually is to talk to the opposing manager and ignore the opponent. This time I could not help talking directly to Heeney.

TALKS TO HEENEY

If you were in attendance at the spectacle you will remember that Tom came into the ring wearing a peculiar robe that I later learned was made by a tribe of Maoris, natives of New Zealand, and sent to the challenger as a goodluck token to wear into the ring. It was white as to background with black feathers several inches long dotted all over the outside surface. Heeney wore it draped around his shoulders.

As we met in the center of the ring, I could not hide my surprise at this colorful decoration. After the greeting, I still gazed at the robe, and Tom seemed a bit sheepish when I asked him where he got it.

"Some friends in New Zealand sent it," he explained very seriously and smiled bashfully as if he had been caught walking on Fifth avenue with no trousers on. "It's a Maori robe. Those black things on there are feathers."

"It's very nice," was all I could say in answer to Tom's obvious seriousness and intent to relieve my ignorance. That ended any attempt on my part to gain the upper hand before the match started.

BRONSON TALKS ON RULES

It was different, however, with Jimmy Bronson, my chief second. Still angling to break Heeney's confidence, if possible, Bronson called immediate attention to the rules as if looking for an argument.

Speaking directly to Ed Forbes, the referee, Bronson asked if the New York State Athletic Commission rules were to prevail in this match. Somewhat surprised, Forbes said "Yes."

Then Bronson went on to outline what the rules called for and particularly that pertaining to breaking clean from clinches in an effort to forestall any possibility of later argument. The rules insist that both boxers take one step backward after a clinch before resuming the contest. This is something that Heeney had to learn in America and reference to it might have instilled in him at that time something NOT to do, thereby halting the mental machinery which at that time should have been busy thinking only of things TO DO.

HEENEY UNFLUSTERED

Considering that Heeney was accustomed to boxing abroad, reference to the rule was apropos at that time and could not be considered unsportsmanlike. In many foreign countries where the rules call for both boxers to defend themselves at all times, hitting on the break and in the clinches, no matter how one boxer is holding, is permitted and is no violation of the rules.

In defense of this custom of "goat-getting," I can only say that it is one of the time-honored customs of the ring and acts somewhat as a preliminary jolt to test nerves and mental stability. It had no effect whatever on Heeney. He gazed calmly at Bronson and myself and then turned to watch the referee and listen to his instructions, as if content with what he saw and no longer interested in the sight until the bell rang.

PIRATES

(Continued from Page Eleven.)

birthday, will give an exhibition before the game starts.

Standing out a real hero of yesterday's 2-to-1 classic was Fred Fussell, who has come to be regarded as one of the best lefthanders in the league. In his last meeting with the Redbirds, an event staged in St. Louis, Fred blanked the leaders. Only a little slip in the first round of yesterday's contest prevented him from scoring another whitewash victory. Fred failed to field Taylor Douthit's bunt which opened the game and the collegian crossed the plate in the inning, this being the only run made by the enemy until the twelfth, when Chick Hafey tallied the winning marker.

BATTLE REMARKABLE

In some respects the fight was the most remarkable of the season at Forbes Field; there is no doubt that the game brought the greatest slab duel of the year with Fussell and Clarence (Lefty) Mitchell in the limelight. Mitchell retired in the twelfth in favor of Bill Sherdel who held the Freebooters in the final round, although Glenn Wright came very close to tying up the game with a homer at this late hour.

In the sweltering grime and excitement of the twelfth the splendid Fussell almost threw himself out of joint in a courageous effort to catch a bunt. Had the attempt been successful, the new southpaw of the Pirates might have been crowned the victor in the gathering twilight as a capture of the ball would have ended everything.

A catch of that tap meant a runner on second with one out instead of runners on third and first and none out. The tired pitcher, after pulling himself together, went back to the mound and was nicked for a single by Jimmy Wilson, the hit scoring Hafey with the only run needed.

From the second frame, when the Pirates scored their lone tally, until the twelfth the plate was unsullied by the spike of any baserunner. On several occasions during the afternoon, Strong-arm Hafey came close to denting the fence with a blow. He was robbed of an extra-base hit in the first when Fred Brichell braved a collision with the fence to nail a drive.

HAFEY'S RUN WINS

Chick opened the twelfth for Skipper Bill with a drive against his favorite fence. Ray Blades then went up to advance his mate at all costs. Blades aimed a bunt toward Traynor with the idea of making Pie field the ball in order to preclude the erasure of Hafey at the three-quarter post.

Fussell darted toward the line like a flash and tried to get the ball while it was still in the air. He left his feet in a headlong dive, but the tan eluded him by inches and as he slid along on his shoulder the fans realized that the curtain was drawing near. But Fussell kept his head and allowed only one tally in the inning. His mates, however, who were almost helpless in the face of Mitchell's slow spitball, were unable to break through on Bill Sherdel in the last half of the twelfth.

Charlie Hargreaves opened the tenth for the Bucos with a single, but Sparky Adams and L. Waner left Hargreaves stranded on second. Sparky, however, was the fielding hero of the afternoon, although Rabbit Maranville and Frank Frisch gave brilliant performances.

Burleigh Grimes, ace of the Pirate slab staff, will attempt to gain his twenty-first victory this afternoon. He will be opposed by Red Lucas.

WOMEN'S CITY GOLF PLAY FIELD GROWS

The field for the annual women's city golf championship, which is to begin over the Schenley Park Municipal links on Monday, is growing rapidly, according to John Jay Burke, U. S. G. A. public links section executive committeeman. Entries will likely close tomorrow at the club.

P. A. A. NETTERS SEEK LEAD

Tennis Standings

SECTION ONE.

	Won.	Lost.	Pct.
Stanton Heights	32	16	.667
P. A. A.	28	14	.667
College Hill	22	14	.611
University Club	19	17	.528
Westinghouse	22	20	.524
College Avenue	11	37	.229
Edgewood	4	20	.167

SECTION TWO.

	Won.	Lost.	Pct.
South Hills	57	14	.803
Mount Lebanon	41	22	.651
Minnetonka	32	40	.444
Philadelphia Company	25	37	.413
Westinghouse	25	38	.397
West Park	16	46	.208

TODAY'S SCHEDULE.
SECTION ONE.
University Club at Stanton Heights.
College Hill at Edgewood.
P. A. A. at College Avenue.
Westinghouse not scheduled.
SECTION TWO.
West Park at Westinghouse.
Mount Lebanon at Philadelphia Co.
South Hills and Minnetonk anot scheduled.
INTER-BOROUGH LEAGUE.
Woodlawn Avenue at Coraopolis Y. M. C. A.
Sewickley Y. M. C. A. at Bellevue Y. M. C. A.
Bellevue Tennis Club at Bridgeville.

By PAUL G. SULLIVAN.

Maneuvering for position will feature again today the contesting in Section One of the Pittsburgh Tennis Association Inter-Club League. The upper division race, tightening steadily since the recent spurt of the rehabilitated P. A. A. aggregation, has at length reached high point of acuteness with the Winged Head racqueters finally on a par in percentage with the pace-setting Stanton Heights crew and the dark horse College Hill host threatening seriously to register a determined last-minute bid for the new McLain Cup.

This afternoon's competition will offer P. A. A. the most propitious opportunity that the Red and Gray has yet enjoyed of crowding into exclusive possession of first place. While the Winged Head racqueters, with John O'Loughlin, Western Pennsylvania singles and doubles champion, back in the fold after a fortnight's absence, are engaging the sixth-position College Avenue array on the latter's lot, Stanton Heights, minus dashing Marion Rinehart, will be called upon to repulse the invasion of Don Mattern and his University Club performers.

A third top-section tilt that promises action is the Edgewood-College Hill affair at Edgewood. If Acting Capt. Len Reed can muster the home squad in anything akin to full strength the Beaver Falls luminaries will face difficult prospect.

Today is an off afternoon on the Second Division schedule, but four teams will take advantage of the break in the regular card to run off a brace of postponed tussles. Mount Lebanon, in journeying to the Pitt Stadium for a fracas with Philadelphia Company, has hopes of gaining ground on the flying South Hills delegation. West Park and Westinghouse will meet at East Pittsburgh. South Hills and Minnetonka will loaf.

JESS ALTENBURG QUITS AS HANOVER MANAGER

HANOVER, Pa., Aug. 11.—(AP.)—Jess Altenburg, of Lansing, Mich., and one time Pittsburgh outfielder, has tendered his resignation as manager of the Hanover team, of the Blue Ridge League. It took effect yesterday. George Hammen, manager of the Raiders during the first half season in 1927, and first baseman, was placed in charge.

Altenburg, in resigning, said that he didn't feel that certain members of the board of directors were cooperating with him in his attempt to land Hanover its first pennant. Under Altenburg's management, the team won the first half title and is out in front with a game and a half lead in the chase for the second half championship.

VETERAN WOMAN GOLFER DEAD IN PHILADELPHIA

PHILADELPHIA, Aug. 11.—(AP.)—Mrs. Caleb F. Fox, known as "The Grand Old Lady of Golf," and for twenty one consecutive years national women's championship, is dead at her home, Berthellyn, Elkins Park.

Mrs. Fox, who was 67, had been ill since she returned July 13 from the Shenecossett invitation tournament at Groton, Conn.

The silver-haired woman of golf before whose prowess many a younger player had fallen in trophy play, had returned to competition this spring after a serious operation last summer which for a time was thought to have ended her active career in golf.

FARRELL, SARAZEN LOSE

YOUNGSTOWN, O., Aug. 11.—Johnny Farrell, national open champion, and Gene Sarazen, former titleholder, found a formidable combination in Albert Alcroft, Y. C. C. pro, and Larry Nabholtz, Sharon, and were defeated in an exhibition best ball foursome at the Youngstown Country Club yesterday. Alcroft clinched the match on No. 18 when he scored a birdie 2 to make the home team 3 up.

'Let Me Alone,' Gene Begs Newspapers

SOUTH BRISTOL, Me., Aug. 11.—(INS.)—Weakening under the glare of publicity's pitiless spotlight, Gene Tunney, in a formal statement to editors, asks that reporters and news photographers laying siege to the island summer home of his fiancee here be recalled.

The retired heavyweight champion waxed indignant at what he termed the "snooping" of the representatives of the press who have surrounded the island since the announcement of his engagement to Polly Lauder, $50,000,000 heiress.

Choosing his words carefully, Tunney sent the following statement to newspapers:

"It has always been a pleasure for me to meet and talk with responsible press representatives of my acquaintance. Folks who I know will not misrepresent things I may say or accredit me with words I have not uttered. However, in avoiding newspaper representatives on this occasion I did so merely because there was nothing I could add to the formal announcement made by Mrs. Lauder.

"Probably there are numerous matters concerning my engagement of a personal and private nature that some unthinking person would try to have me discuss for publication, but all understanding people will appreciate certain things so sacred to one in my position that any public intrusion would be inopportune and utterly distasteful.

"It is decidedly difficult for most newspaper photographers to conceive of there possibly being a few people in the world who are opposed to being photographed. If the photographers that have been snooping around Johns Island these past several days have experienced any hardship and inconvenience it is only because they are slow in realizing that there are such people. If newspaper publishers understood how much embarrassment their reporters and photographers were causing these same people, I am sure, out of their sense of fair play they would recall them. It certainly has not been at all sportsmanlike."

CHARLEROI NEAR LEAGUE LEAD

CHARLEROI, Aug. 11.—The Governors went into second place in the Mid-Atlantic League here yesterday by taking the second game of the series with the Wheeling Stogies, 8 to 4.

Johnstown halted the leaders, the Fairmont Black Diamonds, by winning a close 3-to-2 score. The Diamonds' lead has been cut to one-half a game.

At Cumberland, Scottdale turned in a 11-to-7 win over the Colts, hitting three Colt hurlers hard.

Clarksburg lost to Jeannette, 7 to 6, at Jeannette in a seven-inning game.

HELEN VS. HELEN

EAST HAMPTON, N. Y., Aug. 11.—(INS.)—Miss Helen Wills, women's tennis champion, meets a sister Californian, Miss Helen Jacobs, in the singles final of the Maidstone Club's invitation lawn tennis tournament here this afternoon. In the semi-finals, Miss Wills conquered Miss Marjorie Morrill, of Dedham, Mass., 6-1, 6-1, and Miss Jacobs eliminated Miss Marjorie Gladman, of Santa Monica, Cal., national girls' champion, 7-5, 6-3.

Leaders in Majors

LEADING HITTERS.
NATIONAL LEAGUE.

	G.	AB.	R.	H.	Pct.
Hornsby, Boston	90	320	64	121	.378
P. Waner, Pgh.	104	429	92	154	.368
Sisler, Boston	83	307	47	110	.358
GRANTHAM, Pgh.	94	305	68	109	.362
Lindstrom, New York	101	424	65	150	.354

Leader a year ago—P. Waner, Pittsburgh, .386.

AMERICAN LEAGUE.

	G.	AB.	R.	H.	Pct.
Simmons, Phila.	76	296	60	112	.386
Goslin, Wash.	93	393	51	112	.382
Gehrig, New York	110	403	98	146	.365
Manush, St. Louis	112	446	76	160	.361
Lazzeri, New York	85	310	52	111	.358

Leader a year ago—Simmons, Philadelphia, .393.

LEADING BASE STEALERS.

Cuyler, Cubs	23
Moetil, White Sox	18
Rice, Tigers	16
Frisch, Cardinals	16
Myer, Red Sox	15

LEADING RUN SCORERS.

Routh, Yankees	119
Gehrig, Yankees	98
P. Waner, Pirates	93
Bottomley, Cardinals	92
Combs, Yankees	91

LEADING PITCHERS.

	Won.	Lost.	Pct.
Benton, Giants	15	4	.818
Hoyt, Yankees	15	4	.789
Quinn, Athletics	12	4	.750
Crowder, Browns	12	4	.750
Pennock, Yankees	10	3	.571

Home Run Club

YESTERDAY'S HOMERS.

Bissonette, Robins	1
Hurst, Phillies	1
Lindstrom, Giants	1
Terry, Giants	1
Gehrig, Yankees	1
Miller, Athletics	1

THE LEADERS.
National League.

Wilson, Cubs	26
Bottomley, Cardinals	24
Bissonette, Robins	19
Hurst, Phillies	19
Hafey, Cardinals	18
Hornsby, Braves	16
Harper, Cardinals	15

American League.

Ruth, Yankees	43
Gehrig, Yankees	20
Hauser, Athletics	15
Blue, Browns	12
Simmons, Athletics	12
Foxx, Athletics	10

LEAGUE TOTALS.

National	453
American	374
Grand total	826

SWIMMING

(Continued from Page Eleven.)

Canada, who were racing close together at the 400-meter mark. George Kojac, at 600 meters, passed the race on to Johnny Weissmuller with the United States leading by 15 meters, Kojac having outdistanced both Stata, of Japan, and Ault, of Canada, rather handsomely. Whether Weissmuller loafed or Takaishi, of Japan and Spence, of Canada, were faster swimmers, the American tipped the side of the pool at the end of the race only seven meters ahead of the Japanese, who was the same distance ahead of the Canadian. Johnny may have been saving himself for the finals of the 100 meters, scheduled for later in the day.

Japan's time was 9:41 2-5 and Canada's 9:47 4-5. Spain, which had qualified for the finals, owing to the disqualification of Germany and Italy, finished seventh, and was 100 meters behind.

The United States team set a new Olympic record of 9:36 1-5 for the event. Hungary was fourth, Sweden, fifth, and Great Britain, sixth.

Miss Albina Osipowich, of Worcester, Mass., won the first heat of the semi-finals for the women's 100-meter free-style title.

Miss Osipowich's time was one minute 12 1-5 seconds, a new Olympic record.

Miss Susan Laird, of Homestead, Pa., was second and Miss Cooper, of Great Britain, third. All three qualified for the finals, which will be held this afternoon.

Miss Osipowich was the Olympic record-holder for just five minutes. In the next and final heat Miss Eleanor Garratti, of San Rafael, Cal., clipped 4-5 of a second from the New England girl's time, covering the distance in 1:11 2-5 and winning her heat.

Miss McDowell, of Great Britain, finished second, and Miss Lehmann, of Germany, third in the second heat, qualifying with Miss Garratti for the finals.

Miss Osipowich, in winning her heat, took the lead from the start, and was one meter ahead at the turn. She increased the lead by two more meters on the swim home. Miss Tanner and Miss Cooper, of Great Britain, who had been pressing the Worcester girl for the first 75 meters, faltered and permitted Miss Laird to finish second, while Miss Cooper finished third.

SANDLOT SCORES

County League.
Beltzhoover ..... 5 Jimmy Smiths 3
City League.
N. S. Civics ..... 5 Stowe Civics 3
Philadelphia Co. League.
Phila. Co. ..... 5 Motor Coach 2
C. & I. League.
Library Shops ..... 10 Gimbel Bros. 3
North Side League.
St. Anthony ..... 4 Lindmore 4
Crafton-Ingram Church League.
St. Phillips ..... 2 Ingram 1
Tri-Boro League.
N. Braddock ..... 4 Homestead Aces 3
Suburban League.
Verona ..... 5 Universal 1
Other Scores.
Homewood ..... 8 Homestead Grays 1
Duquesne Steel ..... 5 E. McKeesport 1
Pleasant Valley ..... 7 Browns All-Stars 1
Reliance Life ..... 7 Bellevue 2
St. Basilios ..... 8 Wilkinsburg 4

STOCKS-BONDS-GRAIN-PROVISIONS-LIVESTOCK

Forbes

Money Is Worth More Than Dividends; the Deduction.

—By B. C. FORBES—

MONEY has become worth more than the dividends on stocks. In the past that usually signified that stock quotations were riding for a fall.

Nothing points to cheaper money in the immediate future. Everything indicates that rates will go in the other direction. Agricultural and commercial demands normally begin increasing at this season and will do so this year. Rates are already the highest touched in seven years. When brokers bid more than the maximum legal rate, which is 6 per cent in New York state, for time loans, and when call money commands still better returns, there is little incentive to buy or hold stocks on margin.

Very significant, at least to old-timers, are the unusually drastic declines which have occurred in bonds. Nor can encouragement be derived from the present supply of undistributed new securities on dealers' shelves.

Against these considerations must be weighed the increasing reflections of betterment in a number of industries. The expectation is for at least a moderate improvement in general trade during the current half-year.

The writer still feels that the chances are that most of the stocks which have been boomed will be obtainable at lower prices between now and November.

BUSINESS men in politics and how they should adjust their relationships with their companies will become a more common theme of discussion in future than it has been in the past, because more and more of our business leaders will be taking an active part in politics.

The problem has two sides. First, a business organization may well dislike one of its leading executives accepting a partisan political position which would entail a heavy drain upon his time, and at the same time permit him to continue to occupy his business position. On the other hand, is it in the best interests of the nation that responsible business men should be called upon to withdraw from their jobs whenever they actively interest themselves in a political campaign?

John J. Raskob unquestionably did the right thing by withdrawing temporarily from General Motors when he decided to head the Democratic presidential campaign, seeing that the latter duties would monopolize his attention. On the other hand, the directors of General Motors did the graceful thing when they refused to accept Chairman Pierre S. Du Pont's resignation simply because he feels keenly interested in bringing about the election of one of the presidential candidates. Temporary leave of absence from his duties as chairman of the General Motors would seem to meet the situation adequately.

Politics assuredly need the interest of brainy business men of the highest character. Therefore, it should be made as easy and attractive as possible for them to take an active part in public affairs.

THE most influential new bank ever founded in New York is being launched, with an initial capital of $12,000,000, by a group of investment bankers and others, headed by Robert Lehman, whose investment banking firm has built up an enviable reputation. This institution will, I understand, differ from the ordinary run of banks in that it will make a specialty of doing business with institutions and firms engaged in the distribution of investments. Its directorate includes local and out-of-town men ripely experienced in handling securities.

Many fortunes have been made in Wall street by underwriting and distributing the right kind of securities. The operation, to be successful, calls for extremely sound judgment. During the last 10 years a very large number of enterprises formerly privately owned have been taken hold of by keen Wall street firms and the securities put into the hands of the public. In certain cases the originally distributed shares have doubled, trebled and quadrupled in market value.

Notwithstanding the strong trend towards bank mergers in New York as elsewhere, there has been no dearth of new banks during the last two or three years. Doubtless the phenomenal rise in the quotations for established bank stocks has been a stimulating factor. Incidentally, more than one leading banker has confided to me that many bank shares have been selling ridiculously high.

TO get 90 per cent of a large number of stockholders to take action on any proposal whatsoever is a remarkable triumph. The rounding-up of 90 per cent of Dodge stockholders to vote for consolidation with Chrysler was really an extraordinary feat. Now a similar percentage of Pierce-Arrow stockholders have voted for combining with Studebaker.

This trend towards motor mergers will inevitably continue. Several of the smaller companies are finding it impossible to pay dividends and, apparently, their only salvation lies in being absorbed by more powerful organizations.

The whole economic trend continues towards bigness. And there is nothing within sight to arrest it.

(Copyright, 1928, by B. C. Forbes)

Be sure to get the new 1 page Color Comic Section with your Evening Sun-Telegraph every day. It's the latest thing in Pittsburgh—the talk of the town!

Round Table of Business

Meat Again on Menu at Childs After Protest by Stockholders. Court Vindicates Southern Surety.

By GEORGE H. SNYDER.

A WHOLESALE attempt to reform the nation's dietetic habits is to be abandoned. Meats are to reappear on the Childs menu.

The experiment in dictating to the public what it shall and what it shall not eat was not carried out to its logical conclusion. Some of the stockholders prevailed upon the management to forego crusading and to give the public what it wants.

FOR over a year Childs' patrons have been vegetarians by compulsion. Their only dispensation has been chicken or an occasional plate of hash.

Vegetable luncheons and dinners in an amazing variety have been concocted to tempt the public but the trend of sales has not indicated that such ideas met with widespread approval.

THE concession to a carnivorous populace, and to lucre loving stockholders is in the form of a new bill of fare offering greater freedom of choice.

"Meats for the meat eater" are now listed, although vegetables, fruits and dairy products are still recommended "for health and economy."

The reasoning behind the experiment has long been a puzzle. Perhaps the management became conscience-stricken over the days when an agile chef tempted the public to indulge in food of doubtful digestibility by flipping wheat cakes in the window.

THE plan to give instruction in dietetics may have been a good idea. It was at least interesting to know the number of calories and vitamins swimming in a plate of soup.

But the Childs management was playing fast and loose with stockholders' money in forcing a theory of eating on the customers when scientific opinion on the subject was far from agreement.

IN ALL seriousness, the Childs episode emphasizes a nice point in the relations between management and stockholders.

Were William Childs the sole owner of the chain of restaurants he would be entirely at liberty to advance any personal theory or belief he pleased.

But with thousands of other individuals sharing in his enterprise, the business was no place to experiment with personal hobbies or propaganda, however sincere he may have been.

A RECENT court decision, an echo of the Carnegie Trust Company failure, may have an important bearing on the surety business. It also vindicates a company against which some unjust charges had been made.

The United States Circuit Court of Appeals has ruled against a group of surety companies which had refused to pay reinsurance to the Southern Surety Company following the closing of the Carnegie Trust Company. Southern paid a claim of $1,100,000 to the County of Allegheny for the loss of county funds as a result of the failure.

AFTER writing the bond Southern had assumed $100,000 of the risk and had reinsured the remainder with 19 other companies.

Six of the reinsuring companies promptly met their obligations and paid $275,000 to Southern. The other 13 refused to pay their share of $725,000, but in spite of this Southern settled for the full amount with the county.

THE refusals of the reinsurers to pay was based on the allegation that the officers of the Southern Surety Company knew when they wrote the bond that the Carnegie Trust Company was in a dangerous position. This contention was thoroughly dispelled in a hearing at Harrisburg before the Attorney General and the Insurance Commissioner, again in the trial in the Federal Court at Des Moines, Ia., and finally in Circuit Court of Appeals.

THE hearing at Harrisburg bared every detail of the transaction and included the investigation of all of the Southern Surety Company's records on the case. No evidence was developed which indicated that the reinsurance was offered to the 19 companies in any but good faith.

CHICAGO BOARD

The following quotations on the Chicago Board of Trade are reported by A. E. Masten & Co.:

WHEAT—	Yesterday Close	Year Ago Close	Open'g Today
September	1 09½	1 41½	1 09⅜
December	1 14⅝	1 45½	1 14⅜
March	1 17¾	1 48¼	1 17⅜
May	1 20		1 19⅝
CORN—			
August	95⅝		
September	92¼	1 12⅛	92
December	72⅝	1 10	72⅝
March	74¼	1 18⅛	74⅛
OATS—			
Sept. (new)	37½	48⅛	37⅛
Dec. (new)	40⅝	52¼	40⅜
March	41⅝	55	
RYE—			
September	94½	93	94
December	97½	97	97
March	1 00	1 00¾	
LARD—			
September	12 00	12 40	12 07
October	12 12	12 55	12 27
RIBS—			
September	13 95	11 80	14 00
October	13 62	11 90	
BELLIES—			
September	15 85	12 87	
October	15 85	12 97	

MENTION THE SUN-TELEGRAPH WHEN ANSWERING ADVERTISEMENTS.

STOCK MARKET PRICES DRIFT LOWER

NEW YORK, Aug. 11.—(AP.)—Stock prices drifted lower at the opening of today's market. Chrysler, which soared nearly 10 points yesterday to a new high record at 94¾, opened with a block of 7,000 shares at the "split price" of 92½ to 91½, an extreme drop of 3¼ points. Radio fell back 1¼ and General Motors and Cerro de Pasco yielded fractionally. Packard, Union Carbide and Gillette opened fractionally higher.

Early selling carried about a score popular issues down a point or more. Dodge Bros. preferred reacted 3¼ points, and Warner 49 A, Radio and Wright extended their losses to 2 points and General Motors, U. S. Steel common, Eaton Axle, American Smelting and General Electric were among the stocks to decline a point or more.

Excellent buying support soon made its appearance for Chrysler, which rallied to 93⅞ before the end of the first half hour, and started a recovery in the general list. Brooklyn Edison certificates and Houston ran up 2 points above yesterday's final quotations and Motor Products and Purity Baking about a point each. Losses in the other active issues were cut down, but trading slowed up on the rally.

Foreign exchanges opened steady with sterling cables quoted slightly lower at $4.85 7-16.

LOCAL STOCKS

(Quotations at the Close.)

Banks—	Par	Bid.	Ask.
Bank of Pgh., N. A.	50		210
Colonial Trust	100	300	
Dollar Savings & Trust	100	400	450
Duquesne National	100	315	
Exchange National	50	90	
Fifth Avenue Bank	50	135	
First National at Pgh.	100		365
Keystone National	100	280	
Mellon National	100	163½	175
Nat. Bank of America	100	415	
Pittsburgh Trust	100	265	
Third National	100	130	
Western Sav. & Deposit	50	120	
Work'man's S. B. & T.	50	1050	
Miscellaneous—			
Am. Win. Glass Mach.	100	17¾	20
Am. W. G. Mach. pfd.	100	30	34
Arkansas Gas		2⅝	2¾
Arkansas Gas pfd	10	7¼	7⅝
Carnegie Metals	10	17	
Central Ohio Steel		20	20½
Conley Tank Car pfd.	100	102	104
Devonian Oil	10	7	
Independent Brewing	50		3
Independent Brew. pfd.	50		5½
Joseph Horne		39½	40
Joseph Horne pfd	100	52	104¾
Lone Star Gas	25	52	52½
May Drug Stores		22	
National Fireproofing	50	5¾	6¼
Petroleum Exploration	25	36	
Pittsburgh Brewing pfd.	50		10
Pgh. Screw & Bolt		50½	52
Salt Creek Consol. Oil	10	6½	
Suburban Electric		17½	17¾
Union Steel Casting			22
United Engineering		42	44½
United States Glass	25	12	13½
Webster Hall			2½
Westinghouse Air Brake		43½	
William Zoller		48	
William Zoller pfd.	100	98	
Bonds—			
Independent Brew. 6s		64	
Pittsburgh Brewing 6s			97
William Zoller 6s		100½	

Sales on the Exchange.

	Shares.	Price.
Armstrong Cork	50 at	54
Do	25 at	54
Pittsburgh Plate Glass	10 at	251
Lone Star Gas	50 at	52
Do	50 at	52
Am. Vitrified Products pfd	10 at	88
United Engineering	50 at	43

LIVESTOCK MARKETS

Union Stock Yds., Herrs Island

Brinkman, Wood & Beck, live stock commission merchants, furnish the following quotations:

Cattle—Receipts light; market steady. Good to choice, $15.25@15.50; good, 1,300 to 1,400 lbs., $14.25@15.00; medium, 1,200 to 1,300 lbs., $13.25@14.00; tidy, 1,050 to 1,150 lbs., $14.00@15.25; fair, 900 to 1,100 lbs., $12.00@13.25; common, 700 to 900 lbs., $8.00@11.00; common to good fat bulls, $6.00@11.00; common to good fat cows, $4.50@10.50; heifers, $9.00@11.00; calves, $8.50@12.75; fresh cows and springers, $30.00@125.00.

Hogs—Receipts light; market higher. Prime heavy hogs, $12.60@12.40; heavy mixed, $12.40@12.50; mediums, $12.55@12.60; heavy Yorkers, 12.55@12.60; light Yorkers, $11.50@12.50; pigs, $11.00@11.50; roughs, $9.50@10.75; stags, $5.00@7.00.

Sheep—Receipts light; market slow; prices weak. Prime wethers, $8.00@8.50; good mixed, $7.25@7.75; fair mixed, $5.25@6.25; culls and common, $2.00@4.00; culls to choice lambs, $8.50@11.00.

Calves—Receipts light; market lower. Veal calves, $17.00@18.00; heavy and thin calves, $5.00@14.50.

Chicago

Hogs—Receipts, 8,000; market fairly active, mostly 20@35c higher than Thursday's average; top $12.00 paid for 180 to 210 lb. weights; butchers medium to choice, 250 to 350 lbs., $10.85@11.75; 200 to 250 lbs., $11.00@12.00; 160 to 200 lbs., $10.85@12.00; 130 to 160 lbs., $10.25@11.85; packing sows, $9.75@10.60; pigs, medium to choice, 90 to 130 lbs., $9.75@11.25.

Cattle—Receipts, 2,000; calves, 500; slow; steady to weak; killing quality very plain; hardly enough light steers here to test the week-end undertone on heavy steers dull; slaughter classes steers, good and choice, 1,300 to 1,500 lbs., $14.25@16.50; 1,100 to 1,300 lbs., $15.25@16.75; 950 to 1,100 lbs., $14.50@16.85; common and medium, 850 lbs. up, $9.00@14.50; red yearlings, good and choice, 750 to 950 lbs., $14.50@16.85; heifers, good and choice, 850 lbs. down, $14.25@16.75; common and medium, $8.50@14.50; cows, good and choice, $9.50@13.00; common and medium, $7.75@9.50; low cutter and cutter, $6.25@7.75; bulls, good and choice (beef), $9.65@11.00; cutter to medium, $7.25@9.85; vealers (milk-fed), good and choice, $15.00@18.00; medium, $13.00@16.00; cull and common, $8.00@13.00; stocker and feeder steers, good and choice (all weights), $11.75@13.75; common and medium, $9.50@11.75.

Sheep—Receipts, 10,000; fat lambs active; mostly steady, quality considered; more variable quality on range lambs; most natives are valued to sell at $14.75 downward; sheep, 25 to 50c lower than early in the week; small supply of feeding lambs unchanged; lambs, good and choice (92 lbs. down), $14.00@15.50; medium, $12.00@14.00; cull and common, $8.50@12.00; ewes, medium to choice (150 lbs. down), $7.00@7.25; cull and common, $1.75@3.50; feeder lambs, good and choice, $13.50@14.00.

East Buffalo

Hogs—Receipts, 1,400 head; holdovers, 400 head; market mostly 10@15c higher; few loads 170 to 190 lbs., $12.50; bulk desirable, 160 to 230 lbs., $12.30@12.40; 250 to 300 lbs., $12.10@12.20; strong weight pigs and light lights, $12.00@12.50; packing sows, $9.70@10.35.

Cattle—Receipts, 300 head; cows and bulls weak to 25c lower; all cutter cows, $5.00@7.25; medium bulls, $8.50@9.00; dry fed steers and yearlings quotable steady at Monday's $15.25@16.75 range.

Calves—Receipts, 700 head; vealers 50c lower; good to choice, $15.00@18.50; cull and common, $11.00@15.50.

Sheep—Receipts, 1,600 head; lambs 25@50c lower, quality and sorts considered strictly choice quotable $15.25; bulk of sales $15.00 down; throwouts, $11.00@12.00; aged ewes weak at $6.00@7.25.

Cincinnati

Hogs—Receipts 3,500 head; held over, 1,180 head; opened steady, active; butchers, 180 to 225 pounds, $12.00@12.10, or 20 to 30 cents higher; indications steady to strong at $11.25 to $11.75 on 250 to 270 pounds; packing sows, $9.75 down; stags, $6.00 to $7.50.

Cattle—Receipts 500 head; calves, 400 head; better steers and heifers scarce and strong; scattered lots, $13.00 to $14.50. Individuals, higher; bulk sales low grade grassers around $12.50 downward to $10.00; some Southern downward to $9.00@9.50; stock cows active, mostly $8.00 to $9.50. Individuals $10.00 and above; low cutters and cutters, $5.50 to $6.75; bulls dull, bulk $7.00 to $9.25. Vealers steady to 50c lower, top, $17.50; bulk better grades $15.00 to $17.00; common kind down to $12.00 or less.

Sheep—Receipts 2,600 head; slow; steady; best lambs around $13.00; buck lambs, $12.00 to $12.50; throwouts mostly $10.00 to $11.00; best handyweight ewes, $6.50 to $7.00; others downward to $6.00.

NEW YORK CLOSE WITH COMPARISONS

STOCKS	Saturday High	Low	Close	Aug.10	Aug.4
Abit P&B.	50⅞	49	50½	49¾	49⅝
Do pref.	88	87⅝	88	88	89
Adv. Rmly	40½	40½	40½	40¼	41¼
Do pref.	52	52	52	53	54
Ahum Ld..	3	2⅞	2⅞	2⅞	3
Air Redt'n.	72	70¼	70¼	71⅜	....
Ajax Rub.	7⅞	7¼	7¾	8	8⅜
Alaska Jun	3¼	3⅛	3¼	3⅜	....
Allied C&D	177⅝	176	177½	177	178½
AmAgChm	19	18¾	19	....	....
Do pref.	69½	69½	69½	....	68½
A Bk Note.	....	....	....	117	....
Do pref.	61⅛	61	61	61⅞	....
A B Sugar.	23	22½	23	22	....
Am Bos M.	32	31⅜	32	31⅜	34
A B Sh F'y	40	40	40	40¼	40¾
Am Can...	93½	92⅝	92⅞	92¾	94⅜
Am Chicle.	85⅞	81½	85	82¾	81
A Drg Syn.	11¾	11⅝	11¾	11½	11⅝
A For Pw.	33⅜	33	33⅜	33	33½
Do pref.	107⅛	107⅛	107⅛	107⅝	....
A Hme Pd.	73	73	73	•73	....
Am Ice Sc.	43⅝	43½	43½	43½	45½
A La P&F.	6½	6½	6½	6½	....
Am Int'at.	94	92¾	93	93⅜	95½
Am Lin sd.	110½	110½	110½	109	111⅜
Am M Fdy.	149	147	149	145	....
Am Metal.	48	47¾	47¾	48	48¼
Am Piano.	17	17	17	....	16½
Do pref.	53½	53½	53½	....	....
A Pw & L.	80	80	80	80¼	78⅛
Do 6% pf	102⅝	102⅝	102⅝	103	102⅝
A Radiat..	147	146¾	147	147	....
Am Seat...	31	31	31	30	30
A Smlt&R.	198¼	195⅜	198	198	200⅝
Do pref.	135	135	135	134¼	....
A Sti Fdy..	52¾	52	53¾	51½	....
A Sumat..	66⅝	66	66⅝	65	65½
AT&Cable.	24⅛	24⅛	24⅛	....	....
A T & T...	174⅛	174	174⅛	174	175
Am Tob...	160	160	160	160¾	....
Do B....	159¼	158¼	159¼	158¼	161¾
A W Wks.	55½	55½	55½	55½	....
A Zinc & L	27¼	26¾	26¾	27¼	26⅝
Ana'da Cp.	66	65⅝	65¾	65⅝	66
Ar Dn Md.	82½	82	82	82½	83½
Arm Di pf.	94¼	94¼	94¼	94	93⅞
Arm Ill A.	18⅞	18⅝	18¾	18¾	20
Arm Ill B.	10⅜	10⅛	10¼	10⅛	11
Art Mtls...	28⅝	28⅝	28⅝	....	....
As'd Dr Gs	46½	46¼	46½	45⅝	48¼
Ass'd Oil..	48	48	48	....	44¾
A T & S F.	188½	188⅛	188⅜	188⅛	188
Do pref.	140¼	104¼	104¼	....	....
At G&W I..	....	....	....	48	47⅛
Do pref.	51½	51½	51½	51½	....
Atl Ref....	154⅞	153⅝	153¾	154	160
Atlas Pow.	80½	80	80½	80	....
A & O	105⅛	105	105	105⅛	105½
Do pref.	78⅛	78⅛	78⅛	....	....
Barns li A.	24⅝	24¼	24⅜	24⅜	24⅛
Beacon Oil.	16½	16½	16½	16¼	16
Beld Hem.	13¼	13¼	13¼	....	13¾
Beth Stl...	58¼	56⅛	58	56⅛	56¾
Bloom'd'le.	....	....	....	....	34½
Do pref.	109½	109½	109½	....	....
Bon Ami..	69	69	69	69	69⅞
Booth Fish	8¾	8⅛	8⅛	8	7⅞
Borden Co.	160¼	158⅛	158⅛	160	....
Briggs Mfg	34⅜	33⅝	33⅝	34	35¾
British Stl.	3¾	3¾	3¾	3½	....
Do 2d pf	6⅛	6⅛	6⅛	6⅛	....
Brock Mot.	56¾	55½	56¾	55⅛	53¾
Do pref.	115	114½	115	114	....
Bkn Edis..	244	242½	244	240	....
Do ct....	244¾	242½	244¾	243½	....
Bkn Man..	....	....	....	63½	63¼
Do pref.	89¾	89¾	89¾	....	....
Bkn U Gas	142½	142	142½	....	....
Brun Ter..	42	41¼	42	41¾	44
Brun B.C..	44½	43⅜	44½	44⅜	46
Bucyr Erie	....	....	....	34	35⅛
Do C V p	44⅞	43⅞	44⅞	44	45
ButteC&Z.	7⅛	7⅛	7⅛	7	7⅛
Butte & B.	9⅛	9	9	9	9
Butterick..	45	45	45	45	43
Byers Co..	93¼	93	93¼	93	96½
Do pref.	114½	114½	114½	....	....
Calif Pet..	29¾	29¾	29¾	....	....
Calu&A'L.	2⅛	2⅛	2⅛	2¼	2¾
Cal & Aris.	94¼	94	94	94½	94¼
Cal & Hec.	23⅜	23	23	23	22⅝
CanDGAle.	74	72½	72½	73¼	75
Can Pacific	202½	202¼	202½	202¼	206
CentAlSti.	33½	32½	33½	32⅜	33
CerroDePo.	76½	76	76½	76¾	76¾
Cert-Teed.	42½	42½	42½	42½	43¾
Certo Corp.	72	72	72	72	71¾
Cand-Ci M.	10½	10½	10½	10½	10⅞
Do pref.	22⅛	22⅛	22⅛	22⅞	23
Chesa & O.	181½	181½	181½	182	183⅛
Chi & Il Ih.	....	....	....	....	....
Do pref.	58½	58½	58½	....	....
Chi Gt W..	12¾	12¾	12¾	12¾	13
Do pref.	26	25¾	26	26	26½
C M & St P	35	35	35	35⅛	35½
Do pref.	46⅛	45½	46	46	46⅞
Chi North.	81	81	81	81¼	....
C R I & P.	115⅛	115⅛	115⅛	115½	116¾
Chick C O.	50¼	50¼	50¼	51	51½
Chile Co..	47	47	47	47	48⅛
Chile Cop..	43⅝	43½	43½	43⅞	44⅜
Christie B.	82⅞	80	82⅞	81	....
Chrys'r M.	94	91½	92¾	94¼	85⅜
City Strs B	80½	80½	80½	81	....
Cl'tt Peab.	75½	75½	75½	76	....
Coca-Cola.	160⅞	158⅛	160⅝	159	....
Coll s&Alk	58	57½	57½	57½	60¼
Col F & I..	60⅞	59	59	58½	61⅝
Col G & E.	115⅜	114	115	114	110
Com'l Tr..	77	72⅜	73⅛	71⅛	....
Do6%pf.	97½	97	97½	....	....
Do7%pf.	106	106	106	....	....
Com Sol'vt	146½	146⅜	146⅜	146	146
Com Power	76⅜	75⅛	76⅜	74¾	77⅜
Con N Pub	59	59	59	....	....
Congoleum	22⅞	22⅝	22⅝	22¾	24⅜
Cons Cigar	90	90	90	90⅜	....
Do p pf.	97	97	97	....	....
Cons Film.	....	....	....	....	....
Do pref.	23¾	23½	23¾	....	23⅝
Cons Gas..	146¼	144½	146½	145½	143⅞
Do pref.	100	100	100	99⅝	....
Cons Tex..	3	3	3	3	3
Conta A...	25½	23¾	25½	24	23
Conta B...	13	12½	12¾	12¼	12
Cont Bak A	28	27⅜	28	27⅝	....
Cont BakB	4¾	4¼	4¾	4⅜	....
Cont Can..	113¾	111⅛	113	110¾	106½
Do pref.	124⅞	124⅞	124⅞	....	....
Cont Insur	77⅛	77⅛	77⅛	....	79
Cont Motr.	11½	11⅜	11⅜	11⅜	11½
Corn Prod.	78⅞	78⅛	78⅛	78½	77¼
Crucbl Stl.	73	72⅝	73	....	72¾
Cuba C Sug	5	4⅞	5	4⅞	5
Cuba Co...	25	25	25	26¼	24
Cub A Sug.	17½	17½	17½	17⅝	....
Cudy Pk..	71⅜	70¾	71⅜	70⅝	74¼
Curt Aero.	100¼	99¼	100¼	99⅞	102
Cuy'el F..	50⅞	50⅜	50⅞	50	....
Davton C.	51½	50⅛	50½	50½	52
Do ritts..	⅛	⅛	⅛	⅛	⅛
Del & Hu..	188½	188½	188½	188	....
Del L & W.	130	130	130	130	....
D Rio G pf	54½	54½	54½	....	....
Dev&Rey A	48¼	48¼	48¼	48¼	....
Dodge B A.	18¾	18½	18¾	18⅝	16¾
Do pref.	95⅞	92¼	95⅞	93½	85⅜
Dome Min.	8	8	8	8	8
Drug Inc..	96	95½	96	95⅜	97¾
East Kod..	180	180	180	177	182¼
Eaton Axl.	44⅜	43⅛	43¾	44⅞	40⅜
Elsemi Br..	....	....	....	....	14½
Do pref..	88½	88¼	88½	....	....
El Aut Lt.	79¾	79¼	79¾	78½	82
El P & Lt..	34⅜	34	34⅜	34	35
El Stor B..	77¼	77¼	77¼	77¼	....
Elkhorn F.	....	....	....	....	....
Do pref.	14	14	14	....	....
Elt Shlld..	34½	34½	34½	....	....
Eng P Ser.	36¾	36¾	36¾	36¼	36⅝
Do pref..	98	97⅞	98	97¾	....
Equit Off..	31½	31¼	31¼	31⅛	....
Erie R R..	51	50¾	50¾	50⅞	52
Do 1st pf	55⅞	55⅛	55⅞	55	58⅞
Eureka V..	61½	59½	61½	60	....
Fed L & T.	51¾	51¾	51¾	....	....
Fed Mot...	17¼	17¼	17¼	17	....
F-Pn F Ins	80	80	80	80	....
Frst N Str.	37½	37⅛	37⅝	37¼	37
Fisk Rub..	9¼	9¼	9¼	9⅛	11¼
Do 1st pf	58¾	58¼	58¾	60½	60
1st pf c v	56¾	56⅛	56¾	....	....
Fleishm n.	69¾	69	69¾	69⅛	70
Fox Film A	82¾	81¼	82½	82	81
Frprt Tex.	60¾	60⅛	60¾	60¼	63
Gab Shb A.	18¾	18¾	18¾	....	....
Gard r Mt.	10½	10	10½	10¼	8½
Gen Aspht.	73	73	73	73	74
Gen Cable.	25	25	25	25½	26
Do A....	72¼	72¼	72¼	72	72¼
Gen Cigar.	60¼	60¼	60¼	....	60½
Gen Elec..	149¼	147	149¼	148¼	150⅜
Do Spec.	11⅜	11⅛	11⅜	11⅛	....
G G&E L A.	54½	54½	54½	55	57⅛
Do pf B.	69	69	69	70¼	....
Gen Mot...	183¼	182	182¾	182¾	187⅜
G O Ad A..	....	....	....	50	50½
Do ctfs..	33	33	33	33	....
G Ry Sig..	97¾	96½	97¾	96	97¾
Gen Refac.	50	49¾	50	49	47½
Gillette....	99½	98⅝	99	99⅛	101⅞
Gimbel Br.	....	....	....	52¾	55⅜
Do pref.	99	98⅞	99	98⅞	....
Glidden C..	22½	22½	22½	22⅝	21⅞
Gold Dust.	87	86⅛	87	86	89½
Goodrich ..	75	74½	74¾	75½	77⅜
Good T&R.	54¼	53⅝	53¾	53⅞	53¼
Do 1st pf	96¾	96¾	96¾	96½	96½
Goth S H..	77½	77½	77½	77⅞	76¾
Grah Pg...	33	32¾	32¾	32¾	34
Granby Cp.	53¾	53	53	53¼	53⅜
Grand Un.	27⅝	27⅝	27⅝	....	....
Gt N O ct..	20⅞	20⅝	21	20⅝	21
Gt West S.	33	32½	33	32	33
Greene CC.	101⅜	99¼	100	99⅛	99⅜
Gulf S St..	60	60	60	....	....
Han 1st pf.	64½	62½	64½	62¾	....
Hershey C.	49½	49½	49½	52	....
Do pref.	73¾	73¾	73¾	73	....
Hoe(R) C..	20¾	20¾	20¾	21½	....
H'bold P..	69⅛	69⅛	69⅛	70	....
Hous Oil...	140	138	140	137	137¼
Howe Sd...	56¼	56	56¼	55¾	....
Hud & M..	57	56⅜	56⅜	56⅝	....
Hud Mot...	79⅜	78⅞	79	79	82⅞
Hupp Mot..	59⅝	58⅝	58¾	59⅜	60
Inde O&G..	26⅜	26	26⅜	25⅝	25⅛
Indian M..	....	....	....	31¼	28
Do pref..	109¾	109¾	109¾	....	....
Indian Rf.	33	32	32⅞	32½	34¾
Do ctfs..	29⅛	29	29	29	31½
Ingersol R.	90	90	90	....	....
Inland Stl..	57¾	56¾	57¾	57	....
Inspir Cp..	20¼	20⅛	20¼	20	....
InterbkTr.	43	42½	43	42½	41
InternCM..	63½	63½	63½	63½	....
Int Comb..

ARMSTRONG CORK SAGS IN QUIET TRADING HERE

MAIN LIST MOTIONLESS IN DULL STOCK SESSION

Lack of speculative interest and absence of many traders over the week-end combined to make today's short session of the Pittsburgh Stock Exchange one of the dullest of the year.

There was hardly any trading in the speculative fuels and mining issues and such business as was transacted was confined for the most part to small trades in some of the better grade semi-investment issues.

Armstrong Cork opened the market at 54, a new low for the stock and a loss of a full point from the previous close. hTe Street in its search for an explanation of Armstrongs heavy tone recently has been able to find nothing to account for the weakness. Traders in touch with the company attribute the recession to lack of buying rather than developments affecting the company. In fact, it is unofficially reported that Armstrong earned the full year's dividend requirement in the first six months and outlook for the second half is better than it has been for three or four years. General trend of rmstrong's earnings has been for the second half to show a let down from the first six omnths. As conditions appear now, the 1928 results will show the second half as having equalled, if not exceeded, the first six months.

THE PRODUCE MARKET

WHOLESALE PRICES TO RETAILERS.

HAY.

Standard timothy	$18.00@18.50
No. 1 timothy	$19.50@20.00
No. 2 timothy	$14.50@15.50
No. 1 light clover mixed	$17.50@18.00
No. 1 clover mixed	$20.00@21.00
No. 1 clover	$20.00@21.00

STRAW.

Oat	$13.50@14.00
Wheat	$14.00@14.50

YELLOW CORN.

No. 2 shelled	$1.20@1.21
No. 3 shelled	$1.17@1.18

OATS.

No. 2 white	73@74c
No. 3 white	70@71c

PRODUCE.

Asparagus, crate, fancy	$2.50@3.50
Beans, hamper	$1.50@2.50
Beets, Texas, bushel	$1.00@1.50
Cabbage, Marietta	$1.00@1.75
Carrots, Texas, bushel	$1.00@1.50
Cauliflower, Cal., crate	$2.50@3.00
Celery, Florida, crate	$3.50@4.50
Cucumbers, hothouse, dozen	75c@$1.50
Do hamper	$1.50@2.00
Lettuce, Iceberg, crate	$5.50@6.50
Mushrooms, basket	75c@$1.25
Do Ashtabula, pound boxes	60@75c
Onions, sack	$3.00@3.50
Parsley, New York, barrel	$5.00@6.00
Peas, bushel	$1.00@1.75
Peppers, Florida, crate	$2.50@2.75
Potatoes, sack	$1.00@1.25
Texas, new, 100-pound sack	$1.50@2.00
Spinach, hamper	$3.00@3.25
Radishes, basket	50@75c
Spinach, bushel	50@75c
Tomatoes, California, repacked, six-basket carrier	$5.50@5.00
Do flats	65c@$1.10
Turnips, Ohio, bushel	$1.50

GROCERIES.

ROASTED COFFEE.

Arioso, lb	35c
Fancy Santos, lb	37c
Golden Rio, lb	34c
Java, lb	53c
Maracaibo, lb	40c
Peaberry, lb	35c

FLOUR.

Spring wheat, barrel	$9.80
Winter	$8.50
Rye	$7.60

SUGAR.

Cane, granulated, per cwt	$6.65
Do powdered	$6.95
Do cubes, cwt	$7.70

RICE.

Extra fancy head, 100-lb bag	7@9c
Do Blue Nose, fancy, lb	5¾@6c

BEANS.

Navy, fancy, Mich, lb	13c
Red kidney	12½c
Cal. lima, lb	13c

PEAS.

Dried, green, pound	13c
Yellow, split, pound	6¾@7c
Green, split	9c

PROVISIONS.

Name—	PORK
14 to 16 lbs	26c
12 to 14 lbs	26c
10 to 12 lbs	27c
Skinned hams, 16 to 20 lbs	27c
Rosevale	28c
Do skinned	30c

PORK CUTS.

Loins, 8 to 12 pounds	31c
Breakfast bacon, 8 to 10 lbs	28
Clear, 6 to 8 lbs	29c

LARD.

Pure, tierces	15½c
Do one-pound prints	18½c

SALT MEATS.

Bellies, 20 to 25 pounds	19c

DRY SALT SMOKED MEATS.

Bellies, 10 to 25 pounds	24c

BEEF CUTS.

Ribs of beef, native	27@28c
Do medium	26@27c
Chucks and shoulders, native	24c
Do medium	22c
Long loins, native	30@31c
Short loins, native	37c
Rounds, native	32c

POULTRY.

LIVE.

Hens, Leghorns	20@22c
Do heavy	27@29c
Broilers, colored, 1928	40@45c
Do Leghorns	25@32c
Broilers, 1928	45@55c
Roosters, lb	17@18c
Pigeons, pair	40@50c
Geese, lb	20@25c
Ducks, lb	20@25c
Do spring, pound	28@30c
Turkeys, lb	30@40c

HOG DRESSED.

Hens, heavy, pound	32@34c
Broilers, 1928	45@55c
Squabs, Jumbo, dozen	$10.00@11.00
Do corn	$5.00@7.00

FRUITS.

Lemons, Cal., box	$6.00@8.00
Oranges, Cal., box	$6.00@7.00
Bananas, bunch	$2.50@3.50
Cherries, Cal., box	$1.50@2.50
Cherries, basket	$1.00@2.00
Pineapples, Cuba, box	$4.00@5.00
Cantaloupes, Cal., crate	$2.50@3.50
Do flats	$1.50@2.00
Apples, domestic, bushel	
new	$2.50@4.00
Do western, box, old	$2.50@3.50
Dewberries	$4.75@5.25
Huckleberries, crate 32 quarts	$8.00@8.50

BUTTER AND CHEESE.

Prints	52½@53c
Tub	51½@52c
Ohio & Pa	47½@48c

CHEESE.

N Y old, full cream	33@34c
Do new, full cream	29@30c
Longhorns	28@29c
Impt. Swiss	52@53c
Do Wiscon	41@42c
Swiss, old, 20-lb block	36@37c
Brickstein, 5-lb brick	28@29c
Limburger	33@34c

EGGS.

Nearby, select, fancy, selected	35@36c
whites	37@38c
White, fresh	36@37c
Brown, fresh, Current receipts	31@32c

NEW YORK CURB

INDUSTRIALS

Stocks—	High	Low	Noon
Asso Gas & Elec	48½	48	48
Amer Sup Pow A	33½	33¼	33½
General Baking A	4½	4½	4½
Consolidated Laundry	14¼	14¼	14¼
Centrifugal Pipe			9
North. Ohio Power	28¼	28	28
Serv-el Corporation	24	23¾	23¾
Durant Motors	23¾	23¾	23¾
Stutz Motors	23¾	23¾	23¾
Northeastern Power	20¾	20¾	20¾
Swift International	29¾	29¾	29¾
American Roll Mills	87	87	87

STANDARD OILS

Stocks—	High	Low	Noon
Anglo American	17¾	17¾	17¾
Continental Oil	16¾	16¾	16¾
Humble Oil	79¾	79¾	79¾
International Pet.	19¾	19¾	19¾
Prairie Oil	47¾	47¾	47¾
Prairie Pipe	191	190	191
South Penn Oil	47	47	47
Standard Oil, Kansas	22½	22½	22½
Do. Indiana	37¾	37¾	37¾
Vacuum Oil	77¾	77¾	77¾

OTHER OILS

Stocks—	High	Low	Noon
Cities Service	65¾	65	65
Creole Syndicate	12¾	12	12
Cosden Syndicate	14¾	14	14
Colombia Syndicate	¾	¾	¾
Gulf Oil	124	124	124
Salt Creek Producers	27¾	27¾	27¾
Ten Voting	16¾	16¾	16¾
Intercontinental Pete	1	1	1

MINING

Stocks—	High	Low	Noon
Bunker Hill Mining	3¾	3¾	3¾
Engineers' Gold	4¾	4¾	4¾

COTTON MARKET

NEW YORK, Aug. 10.—The cotton market opened barely steady today at a decline of 10 to 16 points under selling evidently influenced by relatively easy Liverpool cables, and quickly showed net losses of about 16 to 22 points.

The decline brought in a good deal of covering and the market soon steadied up on reports of rains in the Eastern belt and apprehensions of a tropical storm in the Caribbean Sea.

December sold up from 18.78c to 18.97c and the general list rallied to about yesterday's closing figures by the end of the first hour.

Private cables said the decline in Liverpool was due to liquidation together with continental and Bombay selling and that business in cotton cloths and yarns was disorganized by the fluctuations in raw material.

The amount of cotton on shipboard awaiting clearance was estimated at 26,000 bales, against 53,000 bales la tayear.

Be sure to get the new 4 page Color Comic Section with your Evening Sun-Telegraph every day. It's the latest thing in Pittsburgh—the talk of the town!

YANKEES TOP BOSTON; A'S BLANK NATS

BOSTON, ug. 11.—The Yankees remained at the head of the procession in the mAerican eLague race yesterday, boasting a four and one-half game margin by beating the Red Sox, 5 to 2, making six hits account for the five runs.

Lou Gehrig's twentieth homer with two men on the sacks provided the margin of victory.

At Philadelphia, the A's also won. Jack Quinn blanked the Senators with four hits as the Macks took an 8-to-0 win. Bing Miller hit a home run for the Macks.

Cleveland lost to the Tigers at Cleveland, 8-to 7, a five-run rally in the last inning falling one run short of tying the score for the Tribe. The Browns dropped a 5-to-3 game to the White Sox at Chicago.

The box scores:

NEW YORK.	AB.	H.	P.	A.	BOSTON.	AB.	H.	P.	A.
Combs, m.	4	1	0	0	Roth'rk, 1..	4	0	15	0
Gazella, 3.	3	0	2	1	Myer, s.	4	1	0	2
Ruth, l.	4	1	0	0	F'rgsted, m.	4	0	1	0
Gehrig, 1.	4	3	7	0	K. Wlms, l.	4	3	1	0
Meusel, r.	4	0	2	0	Regan, 2.	4	1	1	5
Koenig, s.	4	1	3	1	Tabt'r, r.	4	2	2	0
Durst'n, c.	3	1	3	0	Hof'man, c.	3	0	5	0
Benge, b, c.	4	0	8	0	†Sumner..	0	0	0	0
Pipgras, p.	4	0	0	2	Gerber, s..	2	0	2	3
					Rogell, s..	2	1	0	1
					Ruffing, p..	2	0	0	2
					*Berry..	1	0	0	0
					Harriss, p..	0	0	0	1
					‡Heving..	1	0	0	0
Totals..	34	6	27	7	Totals..	36	11	27	14

*Batted for Ruffing in seventh inning.
†Ran for Hofmann in ninth inning.
‡Batted for Harriss in inth inning.

New York	0	0	3	1	0	0	1	0	0	—5
Boston	0	1	0	0	0	0	0	1	0	—2

Runs—Combs, Gazella, Ruth, Gehrig, Koenig, Kr. Williams 2. Error—Gerber. Runs batted in—Gehrig 4, Durocher, Hofmann 2. Three-base hit—Koenig. Home run—Gehrig. Stolen base—Gazella. Double play—Pipgras to Koenig to Gehrig; Durocher to Gehrig. Left on bases—New York 6, Boston 7. Bases on balls—Off Ruffing 3, Struck out—By Pipgras 6, by Ruffing 2, by Harriss 1. Hits—Off Ruffing, 6 in 7 innings; off Harriss, none in 2 innings. Hit by pitcher—By Ruffing (Gazella). Losing pitcher—Ruffing. Umpires—Campbell, Connolly and VanGrafian. Time of game—2:03.

A'S 8; NATS 0

WASHINGTON.	AB.	H.	P.	A.	PHILADELPHIA.	AB.	H.	P.	A.
Barnes, m.	1	0	0	0	Bishop, 2...	3	2	0	4
West, m..	3	1	2	0	Haas, m..	4	1	1	0
Price, r..	4	0	0	1	Cochrne, c..	2	2	3	0
Goslin, l..	4	0	2	0	Simmons, l.	4	1	0	0
Judge, 1..	3	0	10	0	Foxx, 3....	4	1	3	0
Bluege, 3..	2	0	2	2	Miller, r...	4	2	2	0
Cronin, s..	3	0	1	3	Orwoll, l...	4	3	3	1
Harris, 2..	3	2	3	7	Boley, s..	4	2	4	1
Kenna, c..	3	0	3	0	Quinn, p...	4	0	1	1
Gaston, p..	1	0	0	0					
Zachary, p.	1	0	1	2					
Tate....	1	1	0	0					
Totals..	28	4	24	15	Totals..	33	14	27	13

*Batted for Zachary in ninth.

Washington	0	0	0	0	0	0	0	0	0	—0
Philadelphia	1	0	4	0	0	0	1	2	*	—8

Runs—Bishop 2, Haas 2, Simmons, Foxx, Miller, Orwoll. Errors—Goslin, Cronin, Gaston. Runs batted in—Cochrane 3, Simmons, Foxx, Miller 2, Boley. Two-base hits—Haas, Bishop, Orwoll, Boley. Three-base hits—Foxx, Harris. Home run—Miller. Sacrifices—Cochrane 2. Double plays—Cronin to Harris to Judge 2; Orwoll (unassisted); Bluege to Harris to Judge; Bishop to Boley to Orwoll 2. Left on bases—Washington 2, Philadelphia 4. Bases on balls—Off Gaston 1, Struck out—By Gaston 2, by Zachary 1. Hits—Off Gaston, 7 in 3 innings; off Zachary, 7 in 5 innings. Hit by pitcher—By Quinn (Bluege). Losing pitcher—Gaston. Umpires—Dineen and Nallin. Time—1:30.

INDIANS BEATEN

DETROIT.	AB.	H.	P.	A.	CLEVELAND.	AB.	H.	P.	A.
Sweeny, 1.	4	2	9	0	Langfrd, l.	4	3	0	0
McM'ns, 3.	2	1	1	2	Lind, 2....	5	1	2	5
Warner, 3.	2	1	1	1	J. Sewell, s..	5	3	1	5
Gehringr, 2.	4	2	3	3	Hodapp, 3..	5	2	0	3
Rice, m..	5	0	5	0	Morgan, l..	4	0	11	2
Heilm'n, r.	4	1	2	0	Summa, r..	4	1	2	0
H'grve, c.	5	2	1	0	Harvel, m..	5	1	5	0
F'thgill, 1.	4	1	2	0	L. Sewell, c.	4	2	4	1
Wingo, l..	4	0	0	0	Hudlin, p..	1	0	0	0
Tav'ner, s.	4	1	3	7	*Uhle....	1	1	0	0
Holl'wy, p.	4	1	0	0	Miljus, p...	1	0	0	0
VnG'ldr, p.	0	0	0	0	†Burns....	1	1	0	0
					‡Gerken...	0	0	0	0
					§Myatt....	1	1	0	0
Totals..	38	12	27	13	Totals..	41	16	27	16

*Batted for Hudlin in fifth.
†Batted for Miljus in ninth.
‡Ran for Langford in ninth.
§Batted for Harvel in ninth.

Detroit	3	0	0	1	1	1	0	2	0	—8
Cleveland	1	0	0	0	0	0	1	0	5	—7

Runs—Sweeney, McManus, Warner, Gehringer, Heilmann, Hargrave, Holloway 2, Langford 2, Lind, J. Sewell, Morgan. Runs batted in—Warner 2, Heilmann 2, Hargrave 2, Sweeney, Tavener, J. Sewell 2, Myatt 2, Lind, Hodapp, Summa. Two-base hits—McManus, Heilmann, Langford, Sweeney 2, Tavener, Gehringer, Fothergill, Hodapp, Holloway, Myatt. Three-base hits—Hargrave, Warner. Sacrifice—Summa. Double play—Gehringer to Tavener to Sweeney. Left on bases—Detroit 7, Cleveland 10. Base on balls—Off Hudlin 3, off Miljus 1, off Van Glider 1. Struck out—By Miljus 1, by Holloway 1. Hits—Off Hudlin, 7 in 5 innings; off Miljus, 5 in 4 innings; off Holloway, 15 in 8 innings, (none out in ninth); off Van Glider, 1 in 1 inning. Hit by pitcher—By Holloway (Langford). Winning pitcher—Holloway. Losing pitcher—Hudlin. Umpires—Hildebrand, Guthrie, Ormsby. Time of game, 2:03.

WHITE SOX 5; BROWNS 3

ST. LOUIS.	AB.	H.	P.	A.	CHICAGO.	AB.	H.	P.	A.
M'Neely, r.	4	1	4	0	Mostil, m..	4	2	4	0
Bran'on, 2.	5	1	2	4	Hun'fld, 2.	4	0	2	5
Manush, l.	4	2	1	0	Metzler, r..	2	1	3	0
Schulte, m.	4	1	2	0	El'ckby, l..	3	0	1	0
Kress, s..	4	0	1	3	Falk, l....	1	1	0	0
Rue, 1....	4	0	11	2	Kamm, 3....	3	2	0	1
O'Rourke, 3.	3	1	1	2	Clancy, l..	4	1	1	8
Schang, c..	4	2	2	0	Cissell, s..	4	3	0	3
Stewart, p.	2	0	1	5	Berg, c....	3	0	9	0
*Brudy..	1	1	0	0	Blankenship, p.	3	0	0	0
†Bel'net..	1	0	0	0	Lyons, p....	0	0	0	0
Totals..	36	10	24	16	Totals..	31	10	27	9

*Batted for Stewart in ninth.
†Batted for McNeely in ninth.

St. Louis	0	0	0	1	1	0	0	1	0	—3
Chicago	3	0	0	0	0	0	0	2	*	—5

Runs—Manush, Schulte, Mostil, Metzler 2, Kamm 2. Errors—Kress, Clancy. Runs batted in—Clancy 3, Kamm, Sisell, Schulte. Stolen bases—Kamm, Schang. Sacrifices—Berg, Manush, O'Rourke. Double play—Stewart to Brannon to Blue. Left on bases—Chicago 6, St. Louis 9. Bases on balls—Off Blankenship 1, off Stewart 2. Struck out—By Blankenship 4, by Lyons 2. Hits—Off Blankenship, 10 in 8 innings (pitched to one batter in ninth); off Lyon, none in 1 inning. Hit by pitcher—By Stewart (Metzler). Winning pitcher—Blankenship. Umpires—McGowan, Owens and Geisel. Time of game—1:45.

SPECIAL HANDICAP RACE AT HAWTHORNE TODAY

CHICAGO, Aug. 11.—(AP.)—The special handicap for 3-year-olds and upward at a mile and a sixteenth, and carrying $15,000 added money, featured today's program at the Hawthorne race track.

TWINK VICTOR

NEW YORK, Aug. 11.—(AP.)—Back in form again, the Loma stable's Twink, with Laverne Fator up, made amends for recent poor showings when he galloped off with the Albany handicap for 2-year-olds at Saratoga yesterday. Covering six furlongs in 1:14 3-5, Twink netted $4,025 for his owners.

ADAMS TOWNSHIP GIRL HURT IN AUTO PLUNGE

JOHNSTOWN, Pa., Aug. 11.—Miss Bertha Yoder, 21, of Adams township, was seriously injured and her father, William Yoder, 75, escaped with minor injuries when an automobile driven by the father plunged over an embankment. Yoder swerved his car to avoid hitting a machine parked without lights.

HOOVER, SAYS SUNDAY, WILL WIN!

TALKS IN PHILADELPHIA

"Herbert Hoover," says Mr. William Sunday, evangelist, "will get my vote and he is sure to win the presidency." All of this when Mr. Sunday passed through Philadelphia with Mrs. Sunday and his way to address the Pitman (N. J.) Camp Meeting Association.

GIANTS PUNCH OUT VICTORY OVER PHILS

NEW YORK, Aug. 11.—The Giants continued their dizzy pace in the National League pennant chase as they sought to gain ground on the leading Cardinals yesterday by hammering out an 8 to 4 victory over the Phillies. As the Cards also won, the relative standings remained unchanged.

Home runs by Lindstrom and Bill Terry featured the Giant victory.

At Brooklyn, Dazzy Vance had too much stuff to suit the Braves, who took a 5 to 1 setback. Del Bissonette smashed out his nineteenth home run of the season in the fourth inning.

The box score:

Phila.	Ab.	H.	P.	A.	N. York	Ab.	H.	P.	A.
Sothern, m	4	0	4	0	Welsh, m...	4	1	5	0
Tompson, 2	4	0	0	2	Reese, l....	3	1	2	0
Hurst, 1...	5	3	11	0	Mann, r....	2	1	2	0
*Friberg..	0	0	0	0	Wrtstone.	1	0	1	0
Klein, r...	5	2	1	0	Genewich, p	0	0	0	0
Leach, l...	4	0	3	0	Lindstrm, 3.	3	2	0	1
Whitney, 3.	4	2	0	3	Terry, 1....	3	2	7	1
Sand, s....	4	2	2	4	Jackson, s..	4	0	1	2
Lerian, c..	2	0	2	0	Cohen, 2...	4	0	5	1
Sweetlnd, p.	3	0	1	0	Hogan, c...	3	1	4	1
M'Graw, p.	0	0	0	0	§O'Doul...	0	0	0	0
†Williams.	0	0	0	0	O Farrell, c	1	0	0	0
Walsh, p...	0	0	0	0	Fitzsmns, p	2	0	1	1
					Ott, r.....	1	1	0	0
Totals..	35	9	24	11	Totals..	31	9	27	10

*Ran for Hurst in ninth inning.
†Batted for McGraw in eighth inning.
‡Batted for Mann in the seventh inning.
§Ran for Hogan in seventh inning.

Phliadelphia	0	3	0	1	0	0	0	0	0	—4
New York	3	0	0	0	0	0	5	0	*	—8

Runs—Hurst, Klein, Whitney, Sand, Welsh, Reese 2, Ott, Lindstrom 2, Terry, O'Doul. Errors—Sand, Terry. Runs batted in—Lindstrom 5, Sand 2, Lerian, Hurst, Terry 3. Two-base hits—Klein, Terry, Hogan. Three-base hit—Sand. Home runs—Lindstrom, Hurst, Terry. Sacrifices—Lerian, Welsh, Terry. Double plays—Sand to Hurst; Fitzsimmons to Hogan to Terry. Left on base—New York 5, Philadelphia 11. Base on balls—Off Fitzsimmons 5, off Genewich 1, off Sweetland 2, off McGraw 2. Struck out—By Fitzsimmons 2, by Walsh 1. Hits—Off Sweetland 5 in 5 innings (none out in sixth); off McGraw 3 in 2 innings; off Walsh 1 in 1 inning; off Fitzsimmons 8 in 7 innings; off Genewich 1 in 2 innings. Winning pitcher—Fitzsimmons. Losing pitcher—McGraw. Umpires—McCormick and Klem. Time—1:50.

BRAVES LOSE

Boston	Ab.	H.	P.	A.	Brooklyn	Ab.	H.	P.	A.
Richbrg, r.	4	1	1	0	Hendrick, 3.	2	0	2	1
J'Smith, l..	4	1	4	0	†Harris....	0	0	0	0
Sisler, 1...	3	1	5	1	Elconda, 3..	0	0	0	0
Hornsby, 2	4	0	4	4	Carey, m...	3	0	3	0
Clark, m...	4	1	2	0	Herman, r.	3	1	1	0
Bell, 3....	4	1	2	1	Bressler, l..	4	0	2	0
Farrell, s..	3	0	3	3	Blondte, l..	3	0	2	0
Taylor, c..	3	0	3	2	Flowers, 2..	4	2	1	2
Brandt, p..	1	0	0	2	Bancroft, s.	4	2	3	2
*Brown...	0	0	0	0	DeBerry, c.	4	1	7	1
Cantwel, p	0	0	0	0	Vance, p....	4	1	1	1
Totals..	30	5	24	13	Totals..	29	8	27	9

*Batted for Brandt in eighth.
†Batted for Hendrick in seventh.

Boston	0	0	0	0	0	0	1	0	0	—1
Brooklyn	0	0	0	1	0	0	3	1	*	—5

Runs—Clark, Bissonette 2, Flowers, DeBerry, Vance. Errors—Bell, Bancroft. Runs batted in—Bissonette, Harris, Herman 2, Flowers. Two-base hit—Smith. Three-base hit—Flowers. Home run—Bissonette. Stolen bases—DeBerry. Sacrifice—Harris. Double plays—Vance to Hendrick to Bancroft; Farrell to Hornsby to Sisler. Left on bases—Boston 5, Brooklyn 6. Base on balls—Off Vance 3, off Brandt 4, off Cantwell 1. Struck out—By Vance 7, by Brandt 2. Hits—Off Brandt 7 in 7 innings; off Cantwell 1 in 1 inning. Losing pitcher—Brandt. Umpires—Pfirman and Quigley. Time—2:15.

NIGHT SCHOOLS FLOURISH

In some of the states of the Middle West the night classes offered by the educational systems have taken a more serious form than ever before, being largely attended by a class of adults who for one reason or another feel the need of becoming more proficient in certain branches of study and especially in Illinois, efforts have been made to encourage this movement to the fullest extent. The State Legislature some time ago passed measures empowering the boards of education to extend the night classes and to pay the necessary expenses of such classes out of the funds of the school district. Beginning in a very small way with only a few classes, evening schools have grown to include a much larger enrollment than the full-time schools housed in the same school buildings. The instruction has included most of the subjects taught in the full-time school and, in addition, a large number of special courses that have never been offered full-time school pupils. Many of the courses are taught exactly as they are taught full-time pupils, by the same teachers, using the same texts, but in many cases the subject matter and methods are changed materially to meet the exacting needs of the class personnel.

TILDEN TO COMPETE IN NEW YORK PLAY

NEW YORK, Aug. 11.—(AP.)—William T. Tilden, the storm center of American tennis, has entered his first tournament since his return from Europe and the Davis cup matches in the Eastern championships at the Westchester-Biltmore Country club. Beginning today Tilden, who is seeded first in the event, is not scheduled to play until Monday.

Two other members of the American Davis cup team, Frank Hunter and George Lott, also are entered. Ather seeded players are John Doeg of Santa Monica, Cal., Fritz Mercur of Bethleham, Pa., Berkeley Bell of Texas, Herbert L. Bowman of New York and Harris Coggeshall of Iowa.

BELL AND MANGIN IN TOURNEY FINAL

SOUTHAMPTON, L. I., Aug. 11.—(AP.)—The Meadow club's invitation tennis singles championship, now held by "Big Bill" Tilden, will go to Texas or New Jersey.

With Tilden in the role of non-defender, Gregory Mangin, of Newark, and Berkeley Bell of Austin have advanced to the final round. The New Jersey star by eliminating Harry O. Hopman of Australia and Bell by defeating Dr. George King, of New York.

Olympic Card Today

Boxing (finals).
Swimming (finals).
Fencing.
Equestrian sports.

DICK MULLIN NEW WESTERN JUNIOR CHAMP

CHICAGO, Aug. 11.—(AP.)—A 17-year-old Chicago high school sophomore, Dick Mullin, is the 1928 Western junior golf champion. Playing the same type of steady golf that won him medalist honors and carried him through an older and more experienced field in the preliminaries, Mullin captured the title yesterday by defeating Tom Cooley, of Kankakee, Ill., 6 and 4, in the strenuous 36-hole final.

Straight drives and accurate iron shots won the championship for Mullin, even though he did experience enough bad breaks in the final round to cause even an experienced golfer to blow up. Cooley played a hard game, but could not match the genius of the high school star.

MAY SEPARATE SIAMESE TWINS SO ONE CAN WED

NEW YORK, Aug. 11.—(AP.)—Because one of them is said to have fallen in love and wants to marry, two 17-year-old girls, joined together since birth, are under observation in a hospital here preparatory to an operation to separate them.

Mary and Margaret Gibb, the so-called "Siamese Twins," are daughters of Mr. and Mrs. John R. Gibb, of Holyoke, Mass. They are joined by a cartilaginous bond at the base of the spine.

Dr. Francis P. Weston, who has charge of the case, declined any comment other than to say that the proposed operation was very hazardous.

All previous attempts but one to separate "Siamese twins" were said by surgeons to have proved unsuccessful. The lone successful operation was performed several years ago in Mexico, and in that case one of the twins died. Surgeons explain that "Siamese twins" usually have some vital connecting link, such as a joint circulatory system or spinal system.

The Gibbs twins came into public notice last fall when one of them developed a severe cold, followed by an attack of bronchitis, and for a time was critically ill. The other sister did not contract the disease.

The report that Margaret wished to marry and therefore desired to be separated from her sister, could not be confirmed at the private hospital in West Seventy-sixth street, where they were taken on Thursday. The twins could not be seen and it was said they had had no visitors.

The two girls recently have been appearing on exhibition at Coney Island and have made several appearances in vaudeville.

They are accomplished pianists and play golf and dance.

U. S.-BRITISH MEET TODAY

By LAWSON ROBERTSON,
Head Coach U. S. Olympic Team.

LONDON, Aug. 11.—The track and field meet at Stamford Bridge today between picked teams of the United States and the British Empire, should prove a close competition.

I expect a number of thrills in the eight track and six field events, and I believe that the American team has more than an even chance of coming out victorious, despite the loss of Charley Borah, who has strained a thigh muscle. His place in the 400-yard relay will be taken by Henry Cumming of Newark.

More than 60 members of the American track and field team are in London in preparation for the games. Our men all are fit and well from the journey over from Holland.

We have high hopes of winning back a few of the track laurels which we lost at Amsterdam, as well as of retaining our leadership in the field events. We may have trouble in the javelin throw, but I am sure that we will come out in the lead in this event.

The events today include a 400-yard relay, a mile relay, a two-mile relay, a four-mile relay and a 480-yard hurdles relay, all with teams of four men each. There also will be an eight-lap steeplechase, a mile medley relay and a two-mile team race. In the last named event, six men will run, four to count.

The field events include a high jump, broad jump and pole vault, scoring the aggregate total of a team of three. The hammer throw, javelin and shot put also count the aggregate total of three-man teams.

WILL CROWN NEW PARKS CHAMP TODAY

CLEVELAND, Aug. 11.—(AP.)—A new national public parks singles tennis champion will be crowned today as the result of the defeat of Theodore R. Drews, St. Louis, the titleholder, by George Jennings, Chicago southpaw, in one semi-final match. Jennings surprised the large gallery by winning from Drewes in straight sets, 6-3, 6-4, 6-2.

In the other semi-final match, Lester Stoefen advanced through the default of Ralph Rice, Chicago, at the end of the third set. Rice elected to save himself for the men's doubles semi-final.

$10,000 SUIT OVER FUNERAL INJURIES

William Lang on behalf of his daughter Elizabeth Lang, has brought suit against M. A. Hanlon and J. A. Freyvogel for $10,000 damages, as a result of injuries sustained by the girl when two automobiles collided during a funeral. It is averred in the bill of particulars that another automobile struck the rear of the car in which the Lang girl was riding, injuring her about the head, back and sides. The accident occurred June 18, 1927.

**Margaret Harkins wants $15,000 damages from the Pennsylvania Railroad Company because she fell on a sidewalk on the west side of Fifth avenue, near Penn aven

Suspect

Photo by International Newsreel.

ARCHIBALD CHAPMAN

United States postoffice inspectors investigating the mail theft aboard SS. Leviathan have arrested Archibald Chapman, 82, Englishman employed aboard the boat, and allege a criminal record.

MERCER TIN MILLS TO RESUME MONDAY

SHARON, Pa., Aug. 11.—The 10 mills of the Mercer works, American Sheet and Tin Plate Company, which have been idle will resume operations in full Monday morning. Minor repairs were made this week. The 30 mills will continue on 17 turns at the Farrell works of the company. No changes are reported in the Carnegie steel and wire plants.

Marriage Licenses

Joseph Brendle, Jr. ..... Ambridge
Marie Barnhart ..... Woodlawn

Frank J. Naughton ..... Pittsburgh
Angela R. Cox ..... Pittsburgh

Charles J. Fleisch ..... Pittsburgh
Evelyn Hammer ..... Swissvale

Cornelius O'Leary ..... Pittsburgh
Margaret Danahy ..... Pittsburgh

William Feickey ..... Midland
Catherine Sedar ..... Midland

Chester S. Guyton ..... Allison Park
Ruth Medlin ..... Glenshaw

David A. Aird ..... Pittsburgh
Florence A. Koeppel ..... Pittsburgh

Michael Lucas ..... Pittsburgh
Anna R. Koshut ..... Pittsburgh

Nicholas R. Servatius, Jr. ..... Millvale
Robert MacNamara ..... Pittsburgh
Margaret Priest ..... Pittsburgh

Edward W. Bradley ..... Wilkinsburg
Jean G. Hoffman ..... Pittsburgh

William Firve ..... Cleveland, O.
Catherine Lelake ..... Munnall

James O. Young ..... Pittsburgh
Mary A. Long ..... Carnegie

Edward L. Bindel ..... Crafton
Marie E. McIntyre ..... Crafton

Raymond F. Sauer ..... Pittsburgh
Edith Kerr ..... Pittsburgh

Charles H. Smith ..... Wilkinsburg
Anna C. Hoener ..... East Pittsburgh

Orla A. Imlay ..... Pittsburgh
Anna P. Rogers ..... Homestead

Frank Wegrzyn ..... Braddock
Clara Baliński ..... McKeesport

Charles R. Davis ..... Pittsburgh
Portia L. Addicott ..... Pittsburgh

Joe Dicko ..... Munhall
Elizabeth Gallo ..... Monroeville
Catherine V. Henry ..... Millvale

Nick Czaczun ..... Neville Island
Anna Fedunak ..... Carrick

Clarence C. Bayne ..... Rosedale
Blanche V. Wagner ..... North Bessemer

William T. Allott ..... Crafton
Gertrude M. Allwes ..... Pittsburgh

Ferdinand F. Behr ..... New York City
Elizabeth Jenkins ..... Aspinwall

Harry G. Kauss, Jr. ..... Pittsburgh
Dorothy A. Dixon ..... Wilkinsburg

Harry L. Whitehill, Jr. ..... Etna
Elizabeth A. Gray ..... Millvale

Harry A. Cain ..... Hunoia
Dorothy B. Heckman ..... Fredericktown

Philip Demoratz ..... Pittsburgh
Helena Kasper ..... Pittsburgh

Death Notices 1

ALBERTSON — On Friday, August 10, 1928, at 1:50 a. m., DOROTHY HELEN ALBERTSON, daughter of John Albertson and Jennie Bachelor Albertson, in her 22d year. Funeral from her late residence, 1509 Nobles lane, Carrick, Pittsburgh. Services on Monday, August 13, at 2:30 p. m. Friends are invited to take Overbrook car to Smith's Stop. Interment in South Side Cemetery.

BRODMERKEL—On Friday evening, August 10, 1928, at 8:50 o'clock, ANNA HAKE, widow of George Brodmerkel. Remains at the home of the B. Moreland Company, North Highland avenue at Ripper street, E. E., where services will be held Monday morning at 11 o'clock. Interment private.

CONDRON—At his residence, 446 Parker street, Verona, Pa., on Thursday, August 9, 1928, CHARLES G., husband of Belle C. Condron (nee Hill), in his 61st year. Funeral services at the Verona Methodist Episcopal Church, Sunday, at 3 p. m., daylight saving time. Remains may be viewed at the church one hour previous to time of service. Interment in Oakmont Cemetery.

DeTURPAIN—On Friday evening, August 10, 1928, at 6:20 o'clock, ALEXANDER DeTURPAIN, husband of Mary Edde DeTurpain. Funeral from his late home, 4043 Mintwood street. Time announced later.

KING—On Friday afternoon, August 10, 1928, at 1:45 o'clock, MARGARET J. KING, widow of the late Charles King, in her 84th year. Funeral services at her late home, 1164 Pemberton street, North Side Pittsburgh, on Monday afternoon, August 13, 1928, at 2:30 o'clock. Friends invited.

SNEDDEN—At 12:20 a. m., Friday, August 10, WALTER SNEDDEN. Funeral services Monday, August 13, at 1 p. m., daylight saving time, at the residence of his sister, Mrs. E. E. Carroll, 1104 Fifth avenue Coraopolis, Pa. Interment in Melrose Cemetery, Bridgeville.

SPRAGUE—at Hamburg, N. Y., on Thursday, August 9, 1928, ELLA M. SPRAGUE, widow of George W. Sprague and mother of Mrs. E. G. DuBarry of Hamburg, N. Y., and Mrs. J. J. Bennett of Dormont. Services at the residence of her daughter, Mrs. J. J. Bennett, 1432 Park boulevard, Dormont, on Sunday evening at 8 o'clock. Friends are invited. Interment private Monday morning in Allegheny Cemetery.

WEINZ—On Friday, August 10, 1928, at 12:10 a. m., HENRY, beloved husband of Anna Belstein Weinz, aged 68 years. Services at his late residence, 7332 Race street, on Sunday at 3 p. m. Interment private Monday. Iron City Lodge, No. 182, I. O. O. F., will hold services Saturday at 8 p. m.

WHITEHOUSE—On Saturday, August 11, 1928, SAMUEL WHITEHOUSE, husband of the late Mary Whitehouse. Funeral from William A. Dunn's Chapel, 1928 Fifth avenue. Notice of time later. Friends invited.

Notices 1-A

CEMETERY MEMORIALS
(Made in Pittsburgh.)
Eckels Granite and Marble Co.
Fisk 1981—4018 Penn ave.

Florist 1-C

FRANK J. ZAK, Florist, 540 E. Ohio st. Floral arts for all occasions. Fair. 6273.

FUNERAL FLOWERS
Order by
PHONE 3726 and 3727 ATLANTIC
AT ANY PRICE DESIRED
McClements
535 WOOD STREET

Pittsburgh Sun-Telegraph
Evening and Sunday Morning
PUBLICATION BUILDING,
GAZETTE SQUARE,
PITTSBURGH, PA.
DOWNTOWN OFFICE,
WANT AD CORNER,
FIFTH AND MARKET.
Telephone Grant 5400
For Classified Ads Only.
All Other Departments Grant 6500.

Transient Rates for Classified Advertising:

Daily or Sunday

One or two times .....35 Cents
3 to 6 consecutive times.....25 Cents
7 to 29 consecutive times.....22 Cents
30 or more consecutive times..20 Cents

Card of thanks, church announcements, deaths, memoriams birth and marriage notices, 30 cents per line.

If replies to advertisements have to be mailed (outside of the city only) send 10c for postage.

Telephone or oral orders to discontinue or change "Till Forbid" advertisements should be confirmed by writing.

The Sun-Telegraph will not be responsible for more than one incorrect insertion of any advertisement ordered for more than one time.

Advertisers should ask for and retain receipts of payment of classified ads, as mistakes cannot be rectified without them.

The publisher reserves the right to reject any advertising deemed objectionable.

Lost and Found 2

LOST—Entire setting of ring containing 3 sapphires and 2 diamonds, between Penn ave. and Smithfield st., or Arlington car; reward. Atlantic 3950.

LOST—Kaufmann's box containing dresses. Blackstone Theater Thurs.; reward. Hiland 5179.

LOST—$50 bill Aug. 8 on Brighton rd.; by working woman; reward. Fairfax 5876.

MAN'S gold wrist watch, with gold strap; name on back of case; between East Liberty and Penn Theater; reward. Monrose 0984 or Hiland 7497-J.

WHITE Gold Wrist Watch with blue setting in stem, black ribbon band on No. 82 Crosstown car, No. 5512, between 2 and 2:30 o'clock Friday afternoon, Aug. 10, valued as wedding gift. Liberal reward. Call room 528, Allegheny General Hospital.

FOUND ON STREET CARS.
WEDNESDAY, AUGUST 8.
Purse, route 67.
Letter carrier, route 77.
Purse, route 88.
Glasses, route 14.
THURSDAY, AUGUST 9.
Purse, route 75.
Purse, route 73.
Purse, route 60.
Purse, route 38.
Lavalier, route 53.
Information concerning these articles may be had by calling Pittsburgh Railways Co., Lost Dept. Grant 7450. Ask for Extension 148.

Bus Transportation 3-B

TRAVEL Yellaway-Pioneer system motor stages coast to coast; all principal cities may be reached safely, comfortably by Yelloway-Pioneer; low fares, dependable service; organized responsibility; East or West Yelloway is best. Depot 113 Ninth st. Atlantic 7494.

Male Help Wanted 4

A-1 BODY man wanted, good on woodwork, upholstering and metal. Apply 621 Foreland st., North Side.

DRAFTSMEN WANTED
Mechanical Draftsmen, preferably with experience in industrial building and plant layouts. Write giving full particulars as to age, education, experience, references and salary expected. Address Box No. 444, Cumberland, Maryland.

ELECTRIC WIREMEN
Steel plant near Pittsburgh
APPLY
State Employment Bureau,
622 GRANT ST., PITTSBURGH.

FARM HAND—Take Harmony car, stop North Ivory. Peter Schramm.

GOOD opportunity for young man single, not over 25 years of age; must have shop experience to help us in Pittsburgh territory; straight salary; start at once; advise salary wanted in application. Write L 193, Sun-Telegraph.

MEN and young men wanted for farm and nursery work, $30.00 per month, board and bed. Come right out. No hoboes or floaters. Keystone Nurseries, New Galilee, Pa.

MEN—For metal lath plastering. 331 Fourth ave., Room 504.

REPRESENTATIVE WANTED AT ONCE—Splendid position open for district manager to act as permanent representative. Applicant should have acquaintance among local hardware general and department stores. Prefer man who has represented local hardware jobber. State age, experience and salary expected. Address T. H. Bowers Adv. Agency, 25 E. Jackson Blvd., Chicago, Ill.

REPRESENTATIVE
Wanted for largest general office equipment corporation in this world; bookkeeping knowledge preferred; big opportunity for right man. Call Grant 1801 for appointment

SALESMEN—We have desirable opening for men 25 years or over; $300 guaranteed for 3 months; experience not necessary; references required. Gainaday Electric Co., Jenkins Arcade.

SALESMEN
To Sell Shingles.
Best proposition in the city, real money. Apply between 8 and 9 a. m. Keystone Home Service Company, 146 S. 19th st., S. S.

SPECIALTY SALESMEN
The snappiest and fastest selling line on the market; pay daily. Apply 651 Century Bldg.

3 OR 4 experienced Ford mechanics wanted, good working conditions. Apply to Mr. Martin, Greenwald Auto Co., New Kensington, Pa.

Wanted—Salesmen.
We have an exceptionally fine proposition to offer for experienced men for house-to-house selling on small weekly payments. Apply between 8 and 9 a. m., 5 and 7 p. m., Consolidated Gas & Iron Co., 1339 Penn ave.

YOUNG MAN for clerical work; write, including phone number, S 262, Sun-Telegraph.

YOUNG MEN, LEARN A PROFESSION
Eliminate job-hunting in the future by taking a short course in mechanical dentistry; day and night classes for men and women.
PGH. MECHANICAL DENTAL SCHOOL,
Blackstone Bldg. 345 5th ave. At. 0333

$200 A WEEK
We want salesmen who want to make money. Our men cover the Allegheny Valley. Mills all working. Everyone is prosperous. We show you how to do it. Call 2 to 8 p. m. Saturday. Park Sales Co., 101 Copeland Bldg., New Kensington, Pa.

Male Help Special 6

Established Corporation
With offices in principal cities, seeks man of mature years for Pittsburgh branch; must be aggressive, analytical and thrifty; sales experience advantageous but not necessary; right man will find this a lifetime connection with splendid possibilities; bond required. T-267, Sun-Telegraph.

MONEY FOR YOU AT HOME—Men and women can earn $15 to $25 a week in spare time writing showcards; no canvassing or soliciting; we instruct you and supply you with work; write today. The Menhenitt Company, Limited, 129 Dominion Bldg., Toronto, Can.

Female Help Special 7

MONEY FOR YOU AT HOME—Girls and women can earn $15 to $25 a week in spare time writing showcards; no canvassing or soliciting; we instruct you and supply you with work. Write today. The Menhenitt Company, Limited, 64 Dominion bldg., Toronto, Can.

Female Help Wanted 6

Wanted—Saleslades.
To demonstrate waterless cookers. Apply between 8 and 9 a. m., 5 and 7 p. m., Consolidated Gas & Iron Co., 1339 Penn ave.

WANTED—Couple to cook in the country, modern kitchen and dining room, $80.00 per month, board and room to the right couple. Phone Enon 5221. Keystone Nurseries, New Galilee, Pa.

WANTED woman for general housework; Mexican preferred. Phone Hiland 6591-J.

Male & Female 8

NORSKOFF'S Beauty Culture, Barber School, Inc., 1202-04 Penn ave., Grant 7771. Students accepted in all branches; permanent wave, $4 and $6.

TEACHERS needed. Fisk Teachers' Agency, 549 Union Trust Bldg. Atlantic 4593.

WANTED—High sch., coll. teachers. Clark Teachers' Agency, 438 Jenkins Arcade.

Agents Wanted 9

AGENTS WANTED
To Sell
AL SMITH and HOOVER
Auto Plates and Photographs.
Plates are bright, flashy colors, two-color design, embossed heavy steel. Large size photographs complete with folders. Quick service from our Middle and Western warehouses. Act quick. Send $1 for four samples and complete working outfit. The Embossed Enamel Sign Co., Dept. V-34, Hoosick Falls, N. Y.

Situations Wtd., Male 10

CHAUFFEUR wishes wk. priv. fam.; good ref. Ht. 8474-J weekdays after 6 p. m.

COLORED chef; all-around man; city reference; porters, janitors, dish washers, handymen, cooks. Phone Atlantic 2787, Imperial.

MACHINIST, all around, wishes position. Write K 142, Sun-Telegraph.

YOUNG foreign colored man wishes position as janitor or any kind of work. Hiland 6720-J.

YOUNG Colored man wants position, houseman, porter, chauffeur, city, ref. Hi 3311.

Situations Wtd., Female 11

BUNDLE washing taken home; called for and delivered. 755 Cherokee st., Mayflower 3619.

COLORED girl want gen. housewk., dishwashing, rest.; refer. Franklin 2510-J.

COLORED woman desires small washing to take home. Hiland 6821-J, 223 Omega st.

COLORED lady wants housework, day or week; ref. Grant 9759. Miss Green.

COLORED girl wants day work, cleaning or part-time work. Franklin 8752.

COLORED lady desires day work Mon., Tues. and Wed. Hiland 6821-J.

COLORED laundress, reliable, wants work. References. Phone Hiland 5874.

COOKING or general work wanted by colored woman. Phone Schenley 0854.

DRESSMAKING, alterations, residence engagements; reduced prices. Hiland 9627.

EXPERIENCED laundress wants washing to take home. Atlantic 7972.

LAUNDRY work, Mon. and Wed. by reliable colored woman; best ref. Fr. 6558-J.

LAUNDRY work to do at home. Hiland 3382-R; 125 Larimer ave.

NEAT young colored lady wants day work of any kind; best ref. Hiland 4677-J.

NEAT colored girl wants part time work, cleaning, etc. Mayflower 1866.

SERVICE—Colored laundresses, men and women's cleaners; full 8 hours service; fast workers. Phone Atlantic 2787, Imperial Employment.

WEEK'S work, any kind, wanted by Mattie Swan. Grant 9759.

WOMAN wants cleaning or utility work, eve. or night; references. Franklin 2351.

WOMAN wants sewing, altering or other part time work. Mayflower 5451.

WOMAN wants day work, Sat., Mon., Tues., or Wed. Franklin 7962-M.

Sale, Business Opportun., 12

BATTERY SHOP and ignition service station; good location in town of 25,000; terms to suit. Write Z 213, Sun-Telegraph.

BEAUTY SHOP, in business 3 yrs.; downtown location; fine for 1 or 2 operators; reasonable. Atlantic 6681.

$25,000, BOARDING house, best E. E. location, $800 month income, elegant furnishings, 14 rooms, all occupied, 3 garages, large parking space; property alone worth more than price asked. Write P 265, Sun-Telegraph.

CONFECTIONERY-GROCERY—North Side, $700; rent $25; ex. room. Cedar 1991-J.

CONFECTIONERY-LUNCH ROOM — Good location and business. Call Franklin 10376.

DUQUESNE—Drug store; mod. conv.; best location; sacrifice. Duquesne 3797.

FISH & POULTRY MARKET—Only one in town, doing between $300 and $400 weekly; not much cash needed. Fed. 0254.

FOR SALE—Meat market and grocery; old established, good going business; doing $90,000 per year; best location in town of 6,500, near Steubenville, O. Will sell stock at invoice; sell, lease or rent fixtures; best proposition in Ohio Valley; act quick. Interested write F. O. Box 505, Steubenville, O.

FRUIT STORE; good location; will sacrifice if sold by Sept. 1. Carrick 3472-J.

GASOLINE station and repair shop, will sacrifice, good business. Fisk 0811.

LOCAL MANAGER WANTED—Good chance for right party; must be hustler, small investment and reference; would consider good business woman; give all in letter. Write Z-29, Sun-Telegraph.

OBEY INN.
Modern hotel, 12 rooms, 1½ acres ground; 10 min. to city, on highway. Walnut 9421

POOL ROOM, 6 tables, 4 bowling alleys, doing good business, cheap. Lehigh 6847.

TAILOR SHOP—In business 12 yrs.; very little competition; reason for selling, leaving for Italy. Write F 207, Sun-Telegraph

Wanted, Business 14

WINDOW SHADES
Cleaned like new; Acme process. Fa. 7739.

PAPERHANGING—RATES VERY REASONABLE. FAIRFAX 4356.

PAPERHANGING, expert workmanship, 10c roll if person buys paper. Schenley 0837.

PAPERHANGING done reasonably. 513 Arch st. Fairfax 5683.

WE ARE wiring 8-rooms, brown and gold fixtures, $70. Hemlock 1766-J, 1701-J.

Personals 18

SPECIALIST
MEN ONLY.
Office Hours Mon., Wed. and Fri. 9 A. M. to 5 P. M.
Tuesday, Thursday and Saturday, 9 A. M. to 8 P. M.
Sundays and Holidays, 10 A. M. to 2 P. M.
DR. J. LORENZ,
642 Penn Ave., Pittsburgh, Pa.

SPECIALIST
FREE EXAMINATIONS.
Why be embarrassed by pimples, moles, cancers, all forms of growths, stubborn sores, and disfigurements.
Let us diagnose your case free of charge. Come up now.
Work guaranteed—hundreds of testimonials—Hours 9 a. m. to 5 p. m.
DR. HARRY J. PERKINS,
616 Blackstone Bldg., 345 Fifth Ave.

Doctors Recommend
Schume's method of treatments for colds, rheumatism, neuritis, lumbago, sciatica, back ache, stiffness of joints or muscles, etc.
Schume's Health Institute,
Suite 326, Pittsburgh Life Building.
Sixth St. and Liberty Ave.

LONELY HEARTS, join our club, the world's greatest social extension bureau; we have a companion or sweetheart for you; correspondence everywhere; many worth $25,000; $50,000; photo. descriptions and introduction free. Send no money. Standard Corr. Club, Chicago, Ill.

AMERICAN watches cleaned, repaired, $2.50; Swiss, $3.00; guaranteed. Jobe, 402 Keenan Bldg.

WHY rent a sewing machine when $3.98 buys one? 119 Federal st.

BATHS, massages and electrical treatments. Federal 0894.

C. VIRGINIA GRAFTON, scalp treatment. 116 East North ave.

MENTION THE SUN-TELEGRAPH WHEN ANSWERING ADVERTISEMENTS.

Liquor, Drug Treatment 18-B

Shadyside Sanitarium
Formerly Keeley Institute.
Treating Ladies and Men for 50 Years.
Literature upon request.
Dr. H. F. Shepler, Prop. 235 Shady Ave. Hiland 9382.

School & Instructions 16

SUMMER SCHOOL
CURRY COLLEGE
Penn and Stanwix St. Atlantic 3069.
New classes every Monday.

Dancing Academies 17

WEEKS private school of dancing. 1213 Palo Alto st., N. S. Lessons by appointment; rates for groups. Fairfax 9467.

Transfer & Storage 19

PGH. MOVING VAN CO.
Wanted for this week, loads to N.Y., Phila., Chicago, Detroit. 2512 West Liberty ave. Lehigh 7960. Prices on returns.

BARGAIN RETURN LOADS THIS WEEK.
3 rooms from New York.....$120
3 rooms to Chicago.....$120
GRAY, Original Long Distance Mover, 2009 Murray ave. Hazel 6819.

ED WERNER
Want at once load from Chicago and Cleve.; 2 loads to Phila. Call Carrick 1713.

WANTED loads to Philadelphia before Sept. 1st; also from Washington, D. C., August 15th. Hadley Transfer & Storage Co., Fairfax 6104.

PART load to Detroit, way points; load return. Wm. Fleishman, Federal 3674.

CONTRACT wanted for 2½-ton truck; reasonable rate. Call Atlantic 7680.

Landscape Gardeners 22

NEW lawns, old lawns, soils, trees and vines, roses. Frank C. Heneses, 830 Bayne ave., Bellevue. Linden 0712.

FOR RENT Furnished Rooms 30

AIKEN AVE., S.—Clean, comfortable rms., home priv.; meals served. MA 4845.

CRAIG ST., 342, N., between Baum and Center—Gentleman.

DORMONT—Beautiful room next bath, near 2 cars, bus. Lehigh 0252-R.

E. LIBERTY, 5216 Harriet st.—Nicely fur. room, modern conveniences. Mo. 4782.

FEDERAL, ST., 1401—Clean sleeping rooms, single or double, 1 large front room for 2 or 3 men. Fairfax 7162.

Fifth Ave., 6644— Very large h a ndsomely furnished bedroom, twin beds, 2 cars pass door; 15 minutes East Liberty Station. Montrose 2811.

HOMEWOOD—Room with private family, nr. station. Gentleman. $4 wk. Fr. 4108-R

MT. WASHINGTON—Furnished room, near car line and incline. Lafayette 3332.

OAKLAND— Cool, cozy rm., priv. home. Ma. 1353.

OAKLAND, Coltart ave.—Furnished single room, private home, Gentile; all conveniences; reference. Mayflower 2878.

PENN AVE., 7237, E. E.—Furnished room with running water, reas. Hiland 5870.

ROOM, with garage, $23. Call Franklin 4581-R.

SCHENLEY DISTRICT
Cheerful room, next to bath, for a single gentleman, on Andover Terrace, near Pitt University and Craig and Center. Call Mayflower 0543.

SOUTH WEST DIAMOND, 207—2 rooms and bath; also front sleeping room. Call after 5:30. Fairfax 5662.

UNION AVE., 511, N. S.—Furnished rooms reasonable.

Unfurnished Rooms 31

BENNETT ST., 7806—3 rooms, alcove, second floor, separate meters, reasonable; Protestants, adults. Franklin 7135-R.

ESTELLA ST., 830—4 rms., bath; also 3 rms., bath, all conven. Lafayette 5473.

INGRAM—3 rooms, bath, gas, electric, $32 month. Walnut 2721-J.

1407 MADISON AVE., N. S.—4 rooms, gas and electric; first floor; $25.

FERRYSVILLE AVE. DIST.—5 rms., 2d flr.; conv.; prvt bath. Fairfax 8682.

RADCLIFFE, 219—3 rooms, 1st floor, bath, use garage. Federal 1199.

244 ROBINSON ST., Oakland—Three rooms with alcove, sink in kitchen; modern conveniences; $28.

WILKINSBURG, 303 Kelly ave.—Two unf. rooms for light housekeeping.

Housekeeping Rooms 32

EDGEWOOD—3 attractive furnished rooms, second floor; excellent location; 4 minutes to cars and railroad station; private home. Franklin 0734-J.

HERMITAGE ST., 2 well furnished rooms, $35; strictly modern. Franklin 9273-M.

Regent Sq.—3 furnished rms., light, heat, phone; near cars, trains, Union Switch. Franklin 2920-R.

SQUIRREL HILL—2 cool fur. housekeeping rooms; use bath; unlimited phone; modern; $35. Hazel 5447-R.

WILKS.—Attractive living-bedroom, kitchenette, use bath, laundry. Fr. 3021-R.

Wanted, Boarders 33

GRADUATE NURSE and mother will board infant; real care; hygienic conditions. Phone Mars 32-R-10.

INVALIDS, convalescents; nurse's care, good air, moderate rate. West View 1115-J.

MT. WASH., room and board, home privileges; Protestant lady. Lafayette 1995.

N. NEGLEY, 510—Large front room for 2 gentlemen; single beds; meals if desired; garage.

Summer Boarders 33-A

REGISTER—Three weeks camp, Wahmeda, 5 mile from assembly grounds; limited number; trained councillors in handicraft, nature work and swimming; tutoring if desired; girls, ages 6 to 18. Address Mrs. N. L. Weichel, P. O. Box 745, Chautauqua, N. Y.

Apartments 35

Rent Free to Sept. 15.
Positively the best apartments in Pittsburgh; rents greatly reduced; steam heat; janitor service. Only a few minutes to center of city. Will decorate; 3 rooms and beautiful bath cut to $47.50; 4 rooms and bath, $52.50; 5 rooms and bath, $60.00; number 294 Craft ave., corner Eleanor Square; our representative will be on the premises from 3 to 5 o'clock every afternoon this week. At this rental 2 or 3 young women can live beautifully and enjoy city living; it is worth investing house. Coma at once. These apartments will not last long at these prices.
C. L. SAXTON CO.
Union Bank bldg. Court 1443.

$50—4 ROOMS, bath, first floor apartment, steam heat, immediate possession. 7720 Waverly st. Franklin 1625.

INDUSTRY ST., 925—Duplex, 4 rooms, tile bath, modern, porch. Lafayette 6358-J.

Apartments, East End 36

CRAIG ST.—Modern duplex, 5 rooms, nice porch and yard; near university; $72.50 month. Linden 4995-R.

SCHENLEY HTS.—5-rm. duplex, tile bath; 5 min. Pitt University. Mayflower 5370.

MENTION THE SUN-TELEGRAPH WHEN ANSWERING ADVERTISEMENTS.

Apartments, South Hills 37

BROADWAY, 2723, Dormont—5 rooms, sun parlor, tile bath, Pullman pike; 1 rear apt., 4 rooms, bath; light, janitor work will be accepted as part rent; desirable location, near schools, stores, cars; terms reasonable. Owner on premises 7 to 9.

MENTION THE SUN-TELEGRAPH WHEN ANSWERING ADVERTISEMENTS.

Apartments, North Side 38

CENTRAL location, 1 block from Market House, apartment, 10 rooms, 2 bathrooms, electric light, etc., $90 net. Immediate possession.
BECKFIELD REALTY CO.,
722 E. Diamond St., North Side, City.

PERRYSVILLE Ave. District; 5-room and bath apt., $55. Fairfax 1042.

MENTION THE SUN-TELEGRAPH WHEN ANSWERING ADVERTISEMENTS.

City & Suburban 39

HOUSES and apartments equipped with AMERICAN RADIATOR HEATING Systems offer the greatest assurance of warmth and comfort.

$47.50—BRICK house, immediate possession, 6 rooms, bath, electricity, Oakland district. 326 Lawn st. Phone Franklin 1625 or 8444-M.

$38.00—WHITE ST. near Bedford ave., 5 rooms, bath and electric. Call Ellis & Carr, Court 5678.

GREENFIELD DIST., 320 Winders ave., 5 rooms, bath, gas, electric; $37.50. Hazel 7278-R.

MT. WASHINGTON—$40; house, 5 rms., bath, electric; August free. LE 2906-J.

MENTION THE SUN-TELEGRAPH WHEN ANSWERING ADVERTISEMENTS.

East End 40

MURTLAND AVE., 1507, E. E.—6 rm. house, bath. Lin. 5057-J or Hi. 3545-R.

CHURCHLAND ST., 7014—9 rooms, double garage, $75. Hiland 2095-J. Call morn.

6363 LADSON St., E. E., 6 rooms, bath, modern, $52. Atlantic 1795.

North Side 41

221 ESSEN ST., N. S.—4-rm. house, bath, all conveniences, garage. Cedar 6541-M.

Furn. Apts. & Houses 45

Penn-Shady
GENTLEMEN'S HOTEL.
220 SHADY AVE. HILAND 6277
TEMPORARILY MONTROSE 6898.
Room and bath, $45 to $65 per month. Complete service.
CIRCULAR ON APPLICATION.
OPEN AUGUST 1, 1928.

LOUTELLUS APT. HOTEL
245 Melwood ave.; 1-2-3-room modern, efficient kitchenette apartment; finest in the city; superior service. Schenley 1100.

ATTRACTIVE cottage, 6 rms., colonial furniture, carpets, drapes, landscape garden; modern; 8 minutes Horne's; will sell $7,500. Walnut 3553.

ON account of going to Florida will rent modern furnished stone and shingle home, Sept. 1. Linden 5891 or 0563.

4-ROOM APARTMENT—Handsomely furnished, East Liberty district. Short lease. Hiland 6901-W.

EAST END APT.—2nd floor, 3 or 4 rooms, private home, adults, liland 8777-J.

TERRACE ST., 3417, Oakland—3 rooms, bath, airy porch, $65. Mayflower 9459.

NORTH AVE., EAST, 102—2 or 3-room apts., cozy, cool, reasonable. Fairfax 0398

MENTION THE SUN-TELEGRAPH WHEN ANSWERING ADVERTISEMENTS.

Business Properties 47

MANUFACTURING or offices, 1 or 2 flrs., best downtown location; reas. Atl. 8049.

Offices & Desk Room 50

CHOICE cheerful offices, complete service; moderate rentals. Atlantic 4800.

FOR RENT Resorts, Cottages, Etc. 52

FURNISHED, eight rooms, $20, available Aug. 13-26; two rooms, $11 week; available now; fishing. Write or phone A. S. Hanson, Edinboro, Pa.

LARGE cottage for rent, September; Wahmeda, ½ mile from assembly grounds. P. O. Box 745, Chautauqua, N. Y.

Seaside To Let 53

STONE HARBOR, N. J.—4-room furn. bungalows with bath, $28 weekly, including gas and elec.; bathing, boating, fishing. Newton, 523 Walnut st. Phila.

FOR SALE City & Suburban Houses 60

Sale.
Only $500 down needed to start buying your own home, in value
Growing Section.
Sunnyhills Manor.
New modern house, 6 rs., bath. Payments like rent. Early poss.
COMMONWEALTH REAL ESTATE CO., Commonwealth Bldg., Fourth Ave.

THE home equipped with an AMERICAN RADIATOR HEATING System is your guarantee of 70 degrees spring-time warmth in every room. Be sure of your heat.

WIDOW MUST SACRIFICE HOME. Sickness and consequent doctor bills and unemployment force me to sell new 6-room brick home, specially built for me. First party with $350 cash gets it; balance like rent. Write M 145, Sun-Telegraph.

WHY pay rent when the same amount of money with no payment down will buy your modern 4-room frame or 6-room brick bungalow. See owner, L. Schelat, 363 Magee ave., Lincoln Place, Pa. Phone Homestead 0444.

NEW homes, six rooms, tile bath, slate roof, brass plumbing, $8,500 to $8,950.
SUN REALTY CO.,
Carrick 3268.
Lehigh 6029.

SOUTHERN AVE., 152—Frame house, 6 rms., 2 cellars; 10 min. to city; all conveniences; reasonable. Lafayette 1305-R.

CASTLE SHANNON, Hamilton Rd.—Frame house, 6 rooms, bath, all modern conveniences; ¼ acre. Carrick 2907-R.

East End Houses 61

MOVING TO CLEVELAND
Must sell quick, 6-roomed house, sun parlor, separate garage; large lot. Telephone Hiland 1562-R for appointment.

North Side Houses 62

FOR SALE—Duplex, 5 rooms, 2 years old; Brighton road. Write L 142, Sun-Telegraph.

COR. brk., 12 rms.; ar. 3 fam.; 4-car gar. 5 lots; $22,500. 1550 Lowrie st., N. S.

Beechview, Brookline 64

BUNGALOW, $5,000—6 rooms, bath, cor. lot, paved, handy location, terms; $500 down, $45 month. Lehigh 3464-R.

Carrick, Overbrook 65

$7,500—6 ROOMS, br. and shin., tile bath, shower, ldy., cl. and fr. cel., h. a. heat; 3 min. to car; paved st.; terms. Le. 4272-R

Knoxville, Brentwood 66

BRENTWOOD, 6-room modern home at a bargain. 3228 Benson ave.

Avalon, Ben Avon 69

BEN AVON
Comfortable home, on Perrysville ave., 10 minutes from Emsworth Sta., schools, churches and golf club; 8 rooms, brick-and-shingle house, in good condition; 2 baths; hardwood floors; hot water heat, concrete garage for 2 cars with light, water and gas heater; lot about 75x200, with attractive shade and fruit trees, garden and shrubbery; bargain to quick buyer; inspection by appointment. Linden 4545-W.

Sale Farms—Acreage 72

FOR SALE—187¾ acres, Drummonds Island, Chippewa County, Mich., shore of Lake Huron, half a mile of water frontage; land locked bay; fishing and deer hunting; valuable commercially. W. F. Cooper, 137 East Kilburn st., Lansing, Mich.

Lots For Sale 71

$850—LARGE LOT—$850
I have a level lot in Mt. Lebanon, 50x120, near the new school, only $850. Terms to suit. Will help finance home. Write owner, K-145 Sun-Telegraph.

100x300—$790
In Mt. Lebanon. This tract can be divided into four standard size building lots. A real bargain. Write, L-145 Sun-Telegraph.

2 LOTS FOR $2,550
40x120 each, right in the center of everything in Mt. Lebanon. All improvements in, ready to build. Must have quick action. Phone Lehigh 1809.

25x100 LOT in Castle Shannon, formerly Fair Oaks, on Maple Bank, reasonable. J. W. Jura, Moon Run, Pa.

SQUIRREL HILL, 4105, MURRAY AVE.—LOT 122x34, HAZEL 2198.

LOT for sale, 50x80 ft., in Morningside; $900. Call Fisk 0780.

Oil & Gas Production 78

HAVE 4,000-acre gas lease; show gas on 2 sides field; on north side has very large wells; major company drilling on south; let me show you what I have. Write D 139, Sun-Telegraph.

Mortgage Loans 81

YOU will secure your second mortgage from us if you investigate the personnel of this institution.
ASK YOUR BANK.
Pennsylvania United States Bond & Mortgage Corp.
712 FRICK BLDG.
George R. Wallace, President.
F. J. Kyle, Vice Pres.
Geo. R. Dorman, Vice Pres.
Joseph W. Ward, Treas.
Charles W. Carlson, Asst. Sec'y & Treas.

5½% MONEY (unlimited) long term; also building and loan funds. H. R. ROBERTS, 339 Fifth ave. Atlantic 2678. Evenings, Walnut 3007.

FIRST and second mortgages placed quickly. Call Franklin 4065, or write 320 Laurel st., Edgewood.

SECOND mortgage loans, 6%; personal funds, small expense, immediate answer. Lehigh 7492.

ANYONE having money to place on good mortgages, call Franklin 4065.

MENTION THE SUN-TELEGRAPH WHEN ANSWERING ADVERTISEMENTS.

Loans on Jewelry 83

LOANS ON DIAMONDS
Watches, jewelry and all articles of value. Wolks, 410 Market st., Opposite McCann's.

Loans on Automobiles 84

Need Money ON YOUR AUTOMOBILE?
WE FINANCE INDIVIDUAL OWNERS WITH CLEAR TITLES AT OUR REPAIR SHOP. BALANCES FINANCED.
Interest at 6%
NO INTERFERENCE WITH USE OF CAR.
Pgh. Finance Corp.,
501 American Bank Bldg.
Grant St. at Sixth Ave.
Opp. Wm. Penn Hotel. At. 6025.

Musical Instruments 87

UPRIGHT piano, used, $25 to $49; easy terms. 967 Liberty ave. Open evenings.

VEGA tenor banjo, $150 professional style for $55; good as new. Lehigh 3911 daily.

TRAP DRUMS sacrifice; good condition. Hemlock 1437-R. Ask for Carl.

VICTROLA with records, $35; just like new. Carnegie 800 ring 14.

PLAYERS, used, $150 to $245; easy terms. Open eves. 967 Liberty ave.

PHONOGRAPHS, $5 to $15. 967 Liberty ave. Open evenings.

Office & Store Equipm't 89

FOR SALE—Complete dental office equipment, also roll top desk cheap to quick buyer. Dr. J. C. Lindsey, 346 Merchant st., Ambridge, Pa.

Wearing Apparel 90

FOR SALE—LARGE SKUNK NECKPIECE AND MUFF. FAIRFAX 8490.

PORTABLE electric sewing machine, with stand, $5 down. 340 Sixth st.

Miscellaneous 85

IT WILL PAY YOU

To see us before buying plumbing or heating goods. Our large volume of business makes it possible to furnish all first quality material at rock bottom prices.
WE OFFER YOU
A complete installation service that is guaranteed to give satisfaction. Deferred payments if you prefer. Call

Official—Pittsburgh 111

(Continued From Page Fifteen.)

Director of the Department of Public Works are hereby authorized and directed to advertise, in accordance with the acts of Assembly of the Commonwealth of Pennsylvania, and the Ordinances of the said City of Pittsburgh relating thereto and regulating the same, for proposals for the grading to a width of 38 feet, paving and curbing of said street between said points; the contract or contracts therefor to be let in the manner directed by the said Acts of Assembly and Ordinances, and the contract price or contract prices, if let in separate contracts, not to exceed the total sum of Forty-six thousand ($46,000.00) dollars, which is the estimate of the whole costs as furnished by the Department of Public Works.

SECTION 3. The costs, damages and expenses of the same shall be assessed against and collected from properties specially benefited thereby, in accordance with the provisions of the Acts of Assembly of the Commonwealth of Pennsylvania relating thereto and regulating the same, and the City's share of said work be chargeable to and payable from Code Account No. —, Peoples Bond Issue, 1928.

SECTION 4. That any Ordinance or part of Ordinance, conflicting with the provisions of this Ordinance, be and the same is hereby repealed so far as the same affects this Ordinance.

Notice is herey given that ordinances, copies of which are published herewith, were introduced in the Council of the City of Pittsburgh, on May 7, 1928, pursuant to the provisions of the several Acts of Assembly authorizing said City, without petition of property owners, to open, widen, straighten, extend, vacate, grade, pave, curb, macadamize and otherwise improve streets and alleys, or parts thereof, within its limits, viz:

BILL NO. 1441

AN ORDINANCE—Authorizing and directing the grading, paving and curbing of Pauline avenue, from Broadway to West Liberty avenue; letting a contract therefor, and providing that the costs, damages and expenses of the same be assessed against and collected from property specially benefited thereby.

SECTION 1. Be it ordained and enacted by the City of Pittsburgh, in Council assembled, and it is hereby ordained and enacted by the authority of the same, That Pauline avenue, from Broadway to West Liberty avenue, be graded, paved and curbed.

SECTION 2. The Mayor and the Director of the Department of Public Works are hereby authorized and directed to advertise, in accordance with the Acts of Assembly of the Commonwealth of Pennsylvania, and the Ordinances of the said City of Pittsburgh relating thereto and regulating the same, for proposals for the grading, paving and curbing of said street between said points; the contract or contracts therefor to be let in the manner directed by the said Acts of Assembly and Ordinances; and the contract price or contract prices, if let in separate contracts, not to exceed the total sum of Twenty thousand, four hundred ($20,400.00) dollars, which is the estimate of the whole costs as furnished by the Department of Public Works.

SECTION 3. The costs, damages and expenses of the same shall be assessed against and collected from properties specially benefited thereby, in accordance with the provisions of the Acts of Assembly of the Commonwealth of Pennsylvania relating thereto and regulating the same. And the City's share of said work be chargeable to and payable from Code Account No. —, Peoples' Bond Issue, 1928.

SECTION 4. That any Ordinance or part of Ordinance, conflicting with the provisions of this Ordinance, be and the same is hereby repealed so far as the same affects this Ordinance.

BILL NO. 1346.

AN ORDINANCE—Authorizing the grading and paving of Gold way, from Bloomfield bridge to Denver street; letting a contract therefor, and providing that the costs, damages and expenses of the same be assessed against and collected from property specially benefited thereby.

SECTION 1. Be it ordained and enacted by the City of Pittsburgh, in Council assembled, and it is hereby ordained and enacted by the authority of the same, That Gold way, from Bloomfield bridge to Denver street be graded and paved.

SECTION 2. The Mayor and the Director of the Department of Public Works are hereby authorized and directed to advertise, in accordance with the acts of Assembly of the Commonwealth of Pennsylvania, and the Ordinances of the said City of Pittsburgh relating thereto and regulating the same, for proposals for the grading and paving of said street between said points; the contract or contracts therefor to be let in the manner directed by the said Acts of Assembly and Ordinances; and the contract price or contract prices, if let in separate contracts, not to exceed the total sum of Forty-six thousand ($46,000.00) dollars, which is the estimate of the whole costs as furnished by the Department of Public Works.

SECTION 3. The costs, damages and expenses of the same shall be assessed against and collected from properties specially benefited thereby, in accordance with the provisions of the Acts of Assembly of the Commonwealth of Pennsylvania relating thereto and regulating the same, and the City's share of said work be chargeable to and payable from Code Account No. —, Peoples Bond Issue, 1928.

SECTION 4. That any Ordinance or part of Ordinance, conflicting with the provisions of this Ordinance, be and the same is hereby repealed so far as the same affects this Ordinance.

Notice is herey given that ordinances, copies of which are published herewith, were introduced in the Council of the City of Pittsburgh, on May 7, 1928, pursuant to the provisions of the several Acts of Assembly authorizing said City, without petition of property owners, to open, widen, straighten, extend, vacate, grade, pave, curb, macadamize and otherwise improve streets and alleys, or parts thereof, within its limits, viz:

BILL NO. 1441

AN ORDINANCE—Authorizing and directing the grading, paving and curbing of Pauline avenue, from Broadway to West Liberty avenue; letting a contract therefor, and providing that the costs, damages and expenses of the same be assessed against and collected from property specially benefited thereby.

SECTION 1. Be it ordained and enacted by the City of Pittsburgh, in Council assembled, and it is hereby ordained and enacted by the authority of the same, That Pauline avenue, from Broadway to West Liberty avenue, be graded, paved and curbed.

SECTION 2. The Mayor and the Director of the Department of Public Works are hereby authorized and directed to advertise, in accordance with the Acts of Assembly of the Commonwealth of Pennsylvania, and the Ordinances of the said City of Pittsburgh relating thereto and regulating the same, for proposals for the grading and paving of said street between said points; the contract or contracts therefor to be let in the manner directed by the said Acts of Assembly and Ordinances; and the contract price or contract prices, if let in separate contracts, not to exceed the total sum of Ninety-five thousand six hundred ($95,600.00) dollars, which is the estimate of the whole costs as furnished by the Department of Public Works.

SECTION 3. The costs, damages and expenses of the same shall be assessed against and collected from properties specially benefited thereby, in accordance with the provisions of the Acts of Assembly of the Commonwealth of Pennsylvania relating thereto and regulating the same, and the City's share of said work be chargeable to and payable from Code Account No. ——, Peoples Bond Issue, 1928.

SECTION 4. That any Ordinance or part of Ordinance, conflicting with the provisions of this Ordinance, be and the same is hereby repealed so far as the same affects this Ordinance.

BILL NO. 1442.

AN ORDINANCE—Authorizing and directing the grading, paving and curbing of Genesta street, from Gloster street to Lytle street; letting a contract therefor, and providing that the costs, damages and expenses of the same be assessed against and collected from property specially benefited thereby.

SECTION 1. Be it ordained and enacted by the City of Pittsburgh, in Council assembled, and it is hereby ordained and enacted by the authority of the same, that Genesta street, from Gloster street to Lytle street, be graded, paved and curbed.

SECTION 2. The Mayor and the Director of the Department of Public Works are hereby authorized and directed to advertise, in accordance with the Acts of Assembly of the Commonwealth of Pennsylvania, and the Ordinances of the said City of Pittsburgh relating thereto and regulating the same, for proposals for the grading, paving and curbing of said street between said points; the contract or contracts therefor to be let in the manner directed by the said Acts of Assembly and Ordinances; and the contract price or contract prices, if let in separate contracts, not to exceed the total sum of Thirteen thousand eight hundred ($13,800.00) dollars, which is the estimate of the whole costs as furnished by the Department of Public Works.

SECTION 3. The costs, damages and expenses of the same shall be assessed against and collected from properties specially benefited thereby, in accordance with the provisions of the Acts of Assembly of the Commonwealth of Pennsylvania relating thereto and regulating the same, and the City's share of said work be chargeable to and payable from Code Account No. —, Peoples Bond Issue, 1928.

SECTION 4. That any Ordinance or part of Ordinance, conflicting with the provisions of this Ordinance, be and the same is hereby repealed so far as the same affects this Ordinance.

BILL NO. 1512.

AN ORDINANCE—Authorizing and directing the grading, paving and curbing of Wapello street, from the south building line of Cornell avenue to Goe avenue; letting a contract therefor, and providing that the costs, damages and expenses of the same be assessed against and collected from property specially benefited thereby.

SECTION 1. Be it ordained and enacted by the City of Pittsburgh, in Council assembled, and it is hereby ordained and enacted by the authority of the same, That Wapello street, from the south building line of Cornell avenue to Goe avenue, be graded, paved and curbed.

SECTION 2. The Mayor and the Director of the Department of Public Works are hereby authorized and directed to advertise, in accordance with the Acts of Assembly of the Commonwealth of Pennsylvania, and the Ordinances of the said City of Pittsburgh relating thereto and regulating the same, for proposals for the grading and paving of said street between said points; the contract or contracts therefor to be let in the manner directed by the said Acts of Assembly and Ordinances; and the contract price or contract prices, if let in separate contracts, not to exceed the total sum of Forty-eight Thousand Three Hundred ($48,300.00) Dollars, which is the estimate of the whole costs as furnished by the Department of Public Works.

SECTION 3. The costs, damages and expenses of the same shall be assessed against and collected from properties specially benefited thereby, in accordance with the provisions of the Acts of Assembly of the Commonwealth of Pennsylvania relating thereto and regulating the same, and the City's share of said work be chargeable to and payable from Code Account No. ——, Peoples Bond Issue, 1928.

SECTION 4. That any Ordinance or part of Ordinance conflicting with the provisions of this Ordinance, be and the same is hereby repealed so far as the same affects this Ordinance.

BILL NO. 1513.

AN ORDINANCE—Authorizing and directing the grading and paving of Kiddlie street, from Kleber street to Normandie street, letting a contract therefor, and providing that the costs, damages and expenses of the same be assessed against and collected from property specially benefited thereby.

SECTION 1. Be it ordained and enacted by the City of Pittsburgh, in Council assembled, and it is hereby ordained and enacted by the authority of the same, That Kiddlie street, from Kleber street to Normandie street, be graded and paved.

SECTION 2. The Mayor and the Director of the Department of Public Works are hereby authorized and directed to advertise, in accordance with the Acts of Assembly of the Commonwealth of Pennsylvania, and the Ordinances of the said City of Pittsburgh relating thereto and regulating the same, for proposals for the grading and paving of said street between said points; the contract or contracts therefor to be let in the manner directed by the said Acts of Assembly and Ordinances; and the contract price or contract prices, if let in separate contracts, not to exceed the total sum of Five thousand nine hundred ($5,900.00) dollars, which is the estimate of the whole costs as furnished by the Department of Public Works.

SECTION 3. The costs, damages and expenses of the same shall be assessed against and collected from properties specially benefited thereby, in accordance with the provisions of the Acts of Assembly of the Commonwealth of Pennsylvania relating thereto and regulating the same, and the City's share of said work be chargeable to and payable from Code Account No. —, Peoples Bond Issue, 1928.

SECTION 4. That any Ordinance or part of Ordinance, conflicting with the provisions of this Ordinance, be and the same is hereby repealed so far as the same affects this Ordinance.

Notice is hereby given that ordinances, copy of which is published herewith, was introduced in the Council of the City of Pittsburgh on May 21, 1928, pursuant to the provisions of the several Acts of Assembly authorizing said City, without any petition of property owners, to open, widen, straighten, extend, vacate, grade, pave, curb, macadamize and otherwise improve streets and alleys, or parts thereof, within its limits, viz:

BILL NO. 1609.

AN ORDINANCE — Authorizing and directing the grading to widths of 40 feet, 44 feet and 47 feet, paving and curbing of Berry street, from Middletown road to Straka street; letting a contract therefor, and providing that the costs, damages and expenses of the same be assessed against and collected from property specially benefited thereby.

SECTION 1. Be it ordained and enacted by the City of Pittsburgh, in Council assembled, and it is hereby ordained and enacted by the authority of the same, That Berry street, from Middletown road to Straka street be graded to widths of 40 feet, 44 feet and 47 feet, paved and curbed.

SECTION 2. The Mayor and the Director of the Department of Public Works are hereby authorized and directed to advertise, in accordance with the Acts of Assembly of the Commonwealth of Pennsylvania, and the Ordinances of the said City of Pittsburgh relating thereto and regulating the same, for proposals for the grading to widths of 40 feet, 44 feet and 47 feet, paving and curbing of said street between said points; the contract or contracts therefor to be let in the manner directed by the said Acts of Assembly and Ordinances; and the contract price or contract prices, if let in separate contracts, not to exceed the total sum of Ninety-five thousand six hundred ($95,600.00) dollars, which is the estimate of the whole costs as furnished by the Department of Public Works.

SECTION 3. The costs, damages and expenses of the same shall be assessed against and collected from properties specially benefited thereby, in accordance with the provisions of the Acts of Assembly of the Commonwealth of Pennsylvania relating thereto and regulating the same, and the City's share of said work be chargeable to and payable from Code Account No. ——, Peoples Bond Issue, 1928.

SECTION 4. That any Ordinance or part of Ordinance, conflicting with the provisions of this Ordinance, be and the same is hereby repealed so far as the same affects this Ordinance.

Notice is hereby given that ordinances, copies of which are published herewith, were introduced in the Council of the City of Pittsburgh on June 18, 1928, pursuant to the provisions of the several acts of Assembly authorizing said City, without any petition of property owners, to open, widen, straighten, extend, vacate, grade, pave, curb, macadamize and otherwise improve streets and alleys, or parts thereof, within its limits, viz:

BILL NO. 1937.

AN ORDNANCE: Authorizing and directing the grading to widths of 38 feet and 50 feet, paving and curbing of North Fairmount street, from end of present paving to Columbo street, and providing that the costs, damages and expenses of the same be assessed against and collected from property specially benefited thereby.

SECTION 1. Be it ordained and enacted by the City of Pittsburgh, in Council assembled, and it is hereby ordained and enacted by the authority of the same, That North Fairmount street, from end of present paving to Columbo street, be graded to widths of 38 feet and 50 feet, paved and curbed.

SECTION 2. The Mayor and the Director of the Department of Public Works are hereby authorized and directed to advertise, in accordance with the acts of Assembly of the Commonwealth of Pennsylvania, and the Ordinances of the said City of Pittsburgh relating thereto and regulating the same, for proposals for the grading to widths of 38 feet and 50 feet, paving and curbing of said street between said points; the contract or contracts therefor to be let in the manner directed by the said Acts of Assembly and Ordinances; and the contract price or contract prices, if let in separate contracts, not to exceed the total sum of Forty-eight Thousand Three Hundred ($48,300.00) Dollars, which is the estimate of the whole costs as furnished by the Department of Public Works.

SECTION 3. The costs, damages and expenses of the same shall be assessed against and collected from properties specially benefited thereby, in accordance with the provisions of the Acts of Assembly of the Commonwealth of Pennsylvania relating thereto and regulating the same, and the City's share of said work be chargeable to and payable from Code Account No. ——, People's Bond Issue, 1928.

SECTION 4. That any Ordinance or part of Ordinance conflicting with the provisions of this Ordinance, be and the same is hereby repealed so far as the same affects this Ordinance.

Notice is hereby given that ordinances, copy of which is published herewith, was introduced in the Council of the City of Pittsburgh on June 18, 1928, pursuant to the provisions of the several acts of Assembly authorizing said City, without any petition of property owners, to open, widen, straighten, extend, vacate, grade, pave, curb, macadamize and otherwise improve streets and alleys, or parts thereof, within its limits, viz:

BILL NO. 1937.

AN ORDNANCE: Authorizing and directing the grading to widths of 38 feet and 50 feet, paving and curbing of North Fairmount street, from end of present paving to Columbo street, and providing that the costs, damages and expenses of the same be assessed against and collected from property specially benefited thereby.

SECTION 1. Be it ordained and enacted by the City of Pittsburgh, in Council assembled, and it is hereby ordained and enacted by the authority of the same, That North Fairmount street, from end of present paving to Columbo street, be graded to widths of 38 feet and 50 feet, paved and curbed.

SECTION 2. The Mayor and the Director of the Department of Public Works are hereby authorized and directed to advertise, in accordance with the Acts of Assembly of the Commonwealth of Pennsylvania, and the Ordinances of the said City of Pittsburgh relating thereto and regulating the same, for proposals for the grading to widths of 38 feet and 50 feet, paving and curbing of said street between said points; the contract or contracts therefor to be let in the manner directed by the said Acts of Assembly and Ordinances; and the contract price or contract prices, if let in separate contracts, not to exceed the total sum of Ninety-five thousand six hundred ($95,600.00) dollars, which is the estimate of the whole costs as furnished by the Department of Public Works.

SECTION 3. The costs, damages and expenses of the same shall be assessed against and collected from properties specially benefited thereby, in accordance with the provisions of the Acts of Assembly of the Commonwealth of Pennsylvania relating thereto and regulating the same, and the City's share of said work be chargeable to and payable from Code Account No. ——, Peoples Bond Issue, 1928.

SECTION 4. That any Ordinance or part of Ordinance, conflicting with the provisions of this Ordinance, be and the same is hereby repealed so far as the same affects this Ordinance.

BILL NO. 1938.

AN ORDINANCE—Authorizing and directing the grading to a width of 40 feet, paving and curbing of Rutherford avenue, from Bayonne avenue to Wentworth avenue; letting a contract therefor, and providing that the costs, damages and expenses of the same be assessed against and collected from property specially benefited thereby.

SECTION 1. Be it ordained and enacted by the City of Pittsburgh, in Council assembled, and it is hereby ordained and enacted by the authority of the same, That Rutherford avenue, from Bayonne avenue to Wentworth avenue, be graded to a width of 40 feet, paved and curbed.

SECTION 2. The Mayor and the Director of the Department of Public Works are hereby authorized and directed to advertise, in accordance with the acts of Assembly of the Commonwealth of Pennsylvania, and the Ordinances of the said City of Pittsburgh relating thereto and regulating the same, for proposals for the grading, paving and curbing of said street between said points; the contract or contracts therefor to be let in the manner directed by the said Acts of Assembly and Ordinances; and the contract price or contract prices, if let in separate contracts, not to exceed the total sum of Eighteen Thousand ($18,000.00) dollars, which is the estimate of the whole costs as furnished by the Department of Public Works.

SECTION 3. The costs, damages and expenses of the same shall be assessed against and collected from properties specially benefited thereby, in accordance with the provisions of the Acts of Assembly of the Commonwealth of Pennsylvania relating thereto and regulating the same, and the City's share of said work to be chargeable to and payable from Code Account No. —, Peoples Bond Issue 1928.

SECTION 4. That any Ordinance or part of Ordinance, conflicting with the provisions of this Ordinance, be and the same is hereby repealed so far as the same affects this Ordinance.

NOTICE is hereby given that ordinance, copy of which is published herewith, was introduced in Council of the City of Pittsburgh on June 25, 1928, pursuant to the provisions of the several Acts of Assembly authorizing said City, without any petition of property owners, to open, widen, straighten, extend, vacate, grade, pave, curb, macadamize and otherwise improve streets and alleys, or parts thereof, within its limits, viz:

BILL NO. 2018.

AN ORDINANCE: Authorizing and directing the grading, paving and curbing of Natrona Way, from Fifty-fourth Street to Fifty-fifth Street; letting a contract therefor, and providing that the costs, damages and expenses of the same be assessed against and collected from property specially benefited thereby.

SECTION 1. Be it ordained and enacted by the City of Pittsburgh, in Council assembled, and it is hereby ordained and enacted by the authority of the same, That Natrona Way, from Fifty-fourth Street to Fifty-fifth Street, be graded, paved and curbed.

SECTION 2. The Mayor and the Director of the Department of Public Works are hereby authorized and directed to advertise, in accordance with the acts of Assembly of the Commonwealth of Pennsylvania, and the Ordinances of the said City of Pittsburgh relating thereto and regulating the same, for proposals for the grading, paving and curbing of said street between said points; the contract or contracts therefor to be let in the manner directed by the said Acts of Assembly and Ordinances; and the contract price or contract prices, if let in separate contracts, not to exceed the total sum of Seven thousand four hundred ($7,400,000) dollars, which is the estimate of the whole costs as furnished by the Department of Public Works.

SECTION 3. The costs, damages and expenses of the same shall be assessed against and collected from properties specially benefited thereby, in accordance with the provisions of the Acts of Assembly of the Commonwealth of Pennsylvania relating thereto and regulating the same, and the City's share of said work to be chargeable to and payable from Code Account No. —, Peoples' Bond Issue 1928.

SECTION 4. That any Ordinance or part of Ordinance, conflicting with the provisions of this Ordinance, be and the same is hereby repealed so far as the same affects this Ordinance.

NOTICE is hereby given that ordinances, copies of which are published herewith, were introduced in Council of the City of Pittsburgh on July 16, 1928, pursuant to the provisions of the several Acts of Assembly authorizing said City, without any petition of property owners, to open, widen, straighten, extend, vacate, grade, pave, curb, macadamize and otherwise improve streets and alleys, or parts thereof, within its limits, viz:

BILL NO. 2134.

AN ORDINANCE — Authorizing and directing the grading, paving and curbing of Rutledge street, from Fingal street to Shaler street, letting a contract therefor, and providing that the costs, damages and expenses of the same be assessed against and collected from property specially benefited thereby.

SECTION 1. Be it ordained and enacted by the City of Pittsburgh, in Council assembled, and it is hereby ordained and enacted by the authority of the same, That Rutledge street, from Fingal street to Shaler street, be graded, paved and curbed.

SECTION 2. The Mayor and the Director of the Department of Public Works are hereby authorized and directed to advertise, in accordance with the acts of Assembly of the Commonwealth of Pennsylvania, and the Ordinances of the said City of Pittsburgh relating thereto and regulating the same, for proposals for the grading, paving and curbing of said street between said points; the contract or contracts therefor to be let in the manner directed by the said Acts of Assembly and Ordinances; and the contract price or contract prices, if let in separate contracts, not to exceed the total sum of Forty-eight Thousand Three Hundred ($48,300.00) Dollars, which is the estimate of the whole costs as furnished by the Department of Public Works.

SECTION 3. The costs, damages and expenses of the same shall be assessed against and collected from properties specially benefited thereby, in accordance with the provisions of the Acts of Assembly of the Commonwealth of Pennsylvania relating thereto and regulating the same, and the City's share of said work be chargeable to and payable from Code Account No. —, Peoples Bond Issue, 1928.

SECTION 4. That any Ordinance or part of Ordinance, conflicting with the provisions of this Ordinance, be and the same is hereby repealed so far as the same affects this Ordinance.

NOTICE is hereby given that ordinances, copies of which are published herewith, were introduced in Council of the City of Pittsburgh on July 16, 1928, pursuant to the provisions of the several Acts of Assembly authorizing said City, without any petition of property owners, to open, widen, straighten, extend, vacate, grade, pave, curb, macadamize and otherwise improve streets and alleys, or parts thereof, within its limits, viz:

BILL NO. 2161.

AN ORDINANCE—Authorizing and directing the grading, paving and curbing of Rankin avenue, from California avenue to Kalorama way; letting a contract therefor, and providing that the costs, damages and expenses of the same be assessed against and collected from property specially benefited thereby.

SECTION 1. Be it ordained and enacted by the City of Pittsburgh, in Council assembled, and it is hereby ordained and enacted by the authority of the same, That Rankin avenue, from California avenue to Kalorama way, be graded, paved and curbed.

SECTION 2. The Mayor and the Director of the Department of Public Works are hereby authorized and directed to advertise, in accordance with the acts of Assembly of the Commonwealth of Pennsylvania, and the Ordinances of the said City of Pittsburgh relating thereto and regulating the same, for proposals for the grading, paving and curbing of said street between said points; the contract or contracts therefor to be let in the manner directed by the said Acts of Assembly and Ordinances; and the contract price or contract prices, if let in separate contracts, not to exceed the total sum of Twenty-four Thousand ($24,000.00) dollars, which is the estimate of the whole costs as furnished by the Department of Public Works.

SECTION 3. The costs, damages and expenses of the same shall be assessed against and collected from properties specially benefited thereby, in accordance with the provisions of the Acts of Assembly of the Commonwealth of Pennsylvania relating thereto and regulating the same, and the City's share of said work to be chargeable to and payable from Code Account No. —, Peoples Bond Issue, 1928.

SECTION 4. That any Ordinance or part of Ordinance, conflicting with the provisions of this Ordinance, be and the same is hereby repealed so far as the same affects this Ordinance.

NOTICE is hereby given that ordinances, copies of which are published herewith, were introduced in Council of the City of Pittsburgh on June 18, 1928, pursuant to the provisions of the several Acts of Assembly authorizing said City, without any petition of property owners, to open, widen, straighten, extend, vacate, grade, pave, curb, macadamize and otherwise improve streets and alleys, or parts thereof, within its limits, viz:

BILL NO. 1937.

AN ORDNANCE: Authorizing and directing the grading to widths of 38 feet and 50 feet, paving and curbing of North Fairmount street, from end of present paving to Columbo street, and providing that the costs, damages and expenses of the same be assessed against and collected from property specially benefited thereby.

SECTION 1. Be it ordained and enacted by the City of Pittsburgh, in Council assembled, and it is hereby ordained and enacted by the authority of the same, That North Fairmount street, from end of present paving to Columbo street, be graded to widths of 38 feet and 50 feet, paved and curbed.

SECTION 2. The Mayor and the Director of the Department of Public Works are hereby authorized and directed to advertise, in accordance with the acts of Assembly of the Commonwealth of Pennsylvania, and the Ordinances of the said City of Pittsburgh relating thereto and regulating the same, for proposals for the grading to widths of 38 feet and 50 feet, paving and curbing of said street between said points; the contract or contracts therefor to be let in the manner directed by the said Acts of Assembly and Ordinances; and the contract price or contract prices, if let in separate contracts, not to exceed the total sum of Forty-eight Thousand Three Hundred ($48,300.00) Dollars, which is the estimate of the whole costs as furnished by the Department of Public Works.

SECTION 3. The costs, damages and expenses of the same shall be assessed against and collected from properties specially benefited thereby, in accordance with the provisions of the Acts of Assembly of the Commonwealth of Pennsylvania relating thereto and regulating the same, and the City's share of said work be chargeable to and payable from Code Account No. —, Peoples Bond Issue, 1928.

SECTION 4. That any Ordinance or part of Ordinance, conflicting with the provisions of this Ordinance, be and the same is hereby repealed so far as the same affects this Ordinance.

BILL NO. 1938.

AN ORDINANCE—Authorizing and directing the grading to a width of 40 feet, paving and curbing of Rutherford avenue, from Bayonne avenue to Wentworth avenue; letting a contract therefor, and providing that the costs, damages and expenses of the same be assessed against and collected from property specially benefited thereby.

SECTION 1. Be it ordained and enacted by the City of Pittsburgh, in Council assembled, and it is hereby ordained and enacted by the authority of the same, That Rutherford avenue, from Bayonne avenue to Wentworth avenue, be graded to a width of 40 feet, paved and curbed.

SECTION 2. The Mayor and the Director of the Department of Public Works are hereby authorized and directed to advertise, in accordance with the acts of Assembly of the Commonwealth of Pennsylvania, and the Ordinances of the said City of Pittsburgh relating thereto and regulating the same, for proposals for the grading, paving and curbing of said street between said points; the contract or contracts therefor to be let in the manner directed by the said Acts of Assembly and Ordinances; and the contract price or contract prices, if let in separate contracts, not to exceed the total sum of Eighteen Thousand ($18,000.00) dollars, which is the estimate of the whole costs as furnished by the Department of Public Works.

SECTION 3. The costs, damages and expenses of the same shall be assessed against and collected from properties specially benefited thereby, in accordance with the provisions of the Acts of Assembly of the Commonwealth of Pennsylvania relating thereto and regulating the same, and the City's share of said work to be chargeable to and payable from Code Account No. —, Peoples Bond Issue 1928.

SECTION 4. That any Ordinance or part of Ordinance, conflicting with the provisions of this Ordinance, be and the same is hereby repealed so far as the same affects this Ordinance.

NOTICE is hereby given that ordinance, copy of which is published herewith, was introduced in Council of the City of Pittsburgh on June 25, 1928, pursuant to the provisions of the several Acts of Assembly authorizing said City, without any petition of property owners, to open, widen, straighten, extend, vacate, grade, pave, curb, macadamize and otherwise improve streets and alleys, or parts thereof, within its limits, viz:

BILL NO. 2018.

AN ORDINANCE: Authorizing and directing the grading, paving and curbing of Natrona Way, from Fifty-fourth Street to Fifty-fifth Street; letting a contract therefor, and providing that the costs, damages and expenses of the same be assessed against and collected from property specially benefited thereby.

SECTION 1. Be it ordained and enacted by the City of Pittsburgh, in Council assembled, and it is hereby ordained and enacted by the authority of the same, That Natrona Way, from Fifty-fourth Street to Fifty-fifth Street, be graded, paved and curbed.

SECTION 2. The Mayor and the Director of the Department of Public Works are hereby authorized and directed to advertise, in accordance with the acts of Assembly of the Commonwealth of Pennsylvania, and the Ordinances of the said City of Pittsburgh relating thereto and regulating the same, for proposals for the grading, paving and curbing of said street between said points; the contract or contracts therefor to be let in the manner directed by the said Acts of Assembly and Ordinances; and the contract price or contract prices, if let in separate contracts, not to exceed the total sum of Seven thousand four hundred ($7,400,000) dollars, which is the estimate of the whole costs as furnished by the Department of Public Works.

SECTION 3. The costs, damages and expenses of the same shall be assessed against and collected from properties specially benefited thereby, in accordance with the provisions of the Acts of Assembly of the Commonwealth of Pennsylvania relating thereto and regulating the same, and the City's share of said work to be chargeable to and payable from Code Account No. —, Peoples' Bond Issue 1928.

SECTION 4. That any Ordinance or part of Ordinance, conflicting with the provisions of this Ordinance, be and the same is hereby repealed so far as the same affects this Ordinance.

BILL NO. 2161.

AN ORDINANCE—Authorizing and directing the grading, paving and curbing of Rankin avenue, from California avenue to Kalorama way; letting a contract therefor, and providing that the costs, damages and expenses of the same be assessed against and collected from property specially benefited thereby.

SECTION 1. Be it ordained and enacted by the City of Pittsburgh, in Council assembled, and it is hereby ordained and enacted by the authority of the same, That Rankin avenue, from California avenue to Kalorama way, be graded, paved and curbed.

SECTION 2. The Mayor and the Director of the Department of Public Works are hereby authorized and directed to advertise, in accordance with the acts of Assembly of the Commonwealth of Pennsylvania, and the Ordinances of the said City of Pittsburgh relating thereto and regulating the same, for proposals for the grading, paving and curbing of said street between said points; the contract or contracts therefor to be let in the manner directed by the said Acts of Assembly and Ordinances; and the contract price or contract prices, if let in separate contracts, not to exceed the total sum of Twenty-four Thousand ($24,000.00) dollars, which is the estimate of the whole costs as furnished by the Department of Public Works.

SECTION 3. The costs, damages and expenses of the same shall be assessed against and collected from properties specially benefited thereby, in accordance with the provisions of the Acts of Assembly of the Commonwealth of Pennsylvania relating thereto and regulating the same, and the City's share of said work to be chargeable to and payable from Code Account No. —, Peoples Bond Issue, 1928.

SECTION 4. That any Ordinance or part of Ordinance, conflicting with the provisions of this Ordinance, be and the same is hereby repealed so far as the same affects this Ordinance.

BILL NO. 2162.

AN ORDINANCE—Authorizing and directing the grading, paving and curbing of Fleury way, from Oakwood street to Neuman way, letting a contract therefor, and providing that the costs, damages and expenses of the same be assessed against and collected from property specially benefited thereby.

SECTION 1. Be it ordained and enacted by the City of Pittsburgh, in Council assembled, and it is hereby ordained and enacted by the authority of the same, That Fleury way, from Oakwood street to Neuman way, be graded, paved and curbed.

SECTION 2. The Mayor and the Director of the Department of Public Works are hereby authorized and directed to advertise, in accordance with the acts of Assembly of the Commonwealth of Pennsylvania, and the Ordinances of the said City of Pittsburgh relating thereto and regulating the same, for proposals for the grading, paving and curbing of said street between said points; the contract or contracts therefor to be let in the manner directed by the said Acts of Assembly and Ordinances; and the contract price or contract prices, if let in separate contracts, not to exceed the total sum of Eleven thousand two hundred ($11,200.00) dollars, which is the estimate of the whole costs as furnished by the Department of Public Works.

SECTION 3. The costs, damages and expenses of the same shall be assessed against and collected from properties specially benefited thereby, in accordance with the provisions of the Acts of Assembly of the Commonwealth of Pennsylvania, and the Ordinances of the said City of Pittsburgh relating thereto and regulating the same, for proposals for the grading, paving and curbing of said street, between said points; the contract or contracts therefor to be let in the manner directed by the said Acts of Assembly and Ordinances; and the contract price or contract prices, if let in separate contracts, not to exceed the total sum of Eight Thousand Four Hundred ($8,400.00) Dollars, which is the estimate of the whole costs as furnished by the Department of Public Works.

SECTION 4. That any Ordinance or part of Ordinance, conflicting with the provisions of this Ordinance, be and the same is hereby repealed so far as the same affects this Ordinance.

BILL NO. 2163.

AN ORDINANCE—Authorizing and directing the grading, paving and curbing of Forest way, from Braddock avenue to Brushton avenue; letting a contract therefor, and providing that the costs, damages and expenses of the same be assessed against and collected from property specially benefited thereby.

SECTION 1. Be it ordained and enacted by the City of Pittsburgh, in Council assembled, and it is hereby ordained and enacted by the authority of the same, That Forest way, from Braddock avenue to Brushton avenue, be graded, paved and curbed.

SECTION 2. The Mayor and the Director of the Department of Public Works are hereby authorized and directed to advertise, in accordance with the acts of Assembly of the Commonwealth of Pennsylvania, and the Ordinances of the said City of Pittsburgh relating thereto and regulating the same, for proposals for the grading, paving and curbing of said street between said points; the contract or contracts therefor to be let in the manner directed by the said Acts of Assembly and Ordinances; and the contract price or contract prices, if let in separate contracts, not to exceed the total sum of Eleven thousand two hundred ($11,200.00) dollars, which is the estimate of the whole costs as furnished by the Department of Public Works.

SECTION 3. The costs, damages and expenses of the same shall be assessed against and collected from properties specially benefited thereby, in accordance with the provisions of the Acts of Assembly of the Commonwealth of Pennsylvania, and the Ordinances of the said City of Pittsburgh relating thereto and regulating the same, for proposals for the grading, paving and curbing of said street, between said points; the contract or contracts therefor to be let in the manner directed by the said Acts of Assembly and Ordinances; and the contract price or contract prices, if let in separate contracts, not to exceed the total sum of Eight Thousand Four Hundred ($8,400.00) Dollars, which is the estimate of the whole costs as furnished by the Department of Public Works.

SECTION 4. That any Ordinance or part of Ordinance, conflicting with the provisions of this Ordinance, be and the same is hereby repealed so far as the same affects this Ordinance.

BILL NO. 2164.

AN ORDINANCE—Authorizing and directing the grading, paving and curbing of Gorgas street, from Cathedral street to Ignatius way, letting a contract therefor, and providing that the costs, damages and expenses of the same be assessed against and collected from property specially benefited thereby.

SECTION 1. Be it ordained and enacted by the City of Pittsburgh, in Council assembled, and it is hereby ordained and enacted by the authority of the same, That Cathedral street, from Gorgas street to Ignatius way, be graded, paved and curbed.

SECTION 2. The Mayor and the Director of the Department of Public Works are hereby authorized and directed to advertise, in accordance with the acts of Assembly of the Commonwealth of Pennsylvania, and the Ordinances of the said City of Pittsburgh relating thereto and regulating the same, for proposals for the grading, paving and curbing of said street between said points; the contract or contracts therefor to be let in the manner directed by the said Acts of Assembly and Ordinances; and the contract price or contract prices, if let in separate contracts, not to exceed the total sum of Twenty-four Thousand ($24,000.00) dollars, which is the estimate of the whole costs as furnished by the Department of Public Works.

SECTION 3. The costs, damages and expenses of the same shall be assessed against and collected from properties specially benefited thereby, in accordance with the provisions of the Acts of Assembly of the Commonwealth of Pennsylvania relating thereto and regulating the same, and the City's share of said work to be chargeable to and payable from Code Account No. —, Peoples Bond Issue 1928.

SECTION 4. That any Ordinance or part of Ordinance, conflicting with the provisions of this Ordinance, be and the same is hereby repealed so far as the same affects this Ordinance.

BILL NO. 2174.

AN ORDINANCE—Authorizing and directing the grading to a width of 52 feet, paving and curbing of Dearborn street, from North Atlantic avenue to North Pacific avenue, letting a contract therefor, and providing that the costs, damages and expenses of the same be assessed against and collected from property specially benefited thereby.

SECTION 1. Be it ordained and enacted by the City of Pittsburgh, in Council assembled, and it is hereby ordained and enacted by the authority of the same, That Dearborn street, from North Atlantic avenue to North Pacific avenue be graded to a width of 52 feet, paved and curbed.

SECTION 2. The Mayor and the Director of the Department of Public Works are hereby authorized and directed to advertise, in accordance with the acts of Assembly of the Commonwealth of Pennsylvania, and the Ordinances of the said City of Pittsburgh relating thereto and regulating the same, for proposals for the grading, paving and curbing of said street between said points; the contract or contracts therefor to be let in the manner directed by the said Acts of Assembly and Ordinances; and the contract price or contract prices, if let in separate contracts, not to exceed the total sum of Seven thousand five hundred ($7,500.00) dollars, which is the estimate of the whole costs as furnished by the Department of Public Works.

SECTION 3. The costs, damages and expenses of the same shall be assessed against and collected from properties specially benefited thereby, in accordance with the provisions of the Acts of Assembly of the Commonwealth of Pennsylvania relating thereto and regulating the same, and the City's share of said work to be chargeable to and payable from Code Account No. ——, Peoples Bond Issue, 1928.

SECTION 4. That any Ordinance or part of Ordinance, conflicting with the provisions of this Ordinance, be and the same is hereby repealed so far as the same affects this Ordinance.

BILL NO. 2167.

AN ORDINAN

(Continued From Page Sixteen.)

Council assembled, and it is hereby ordained and enacted by the authority of the same, that Yetta avenue, from Wilt street to Hunnell street, be graded, paved and curbed.

SECTION 2. The Mayor and the Director of the Department of Public Works are hereby authorized and directed to advertise, in accordance with the Acts of Assembly of the Commonwealth of Pennsylvania, and the Ordinances of said City of Pittsburgh relating thereto and regulating the same, for proposals for the grading, paving and curbing of said street between said points; the contract or contracts therefor to be let in the manner directed by the said Acts of Assembly and Ordinances; and the contract price or contract prices, if let in separate contracts, not to exceed the total sum of Thirty-five thousand six hundred ($35,600.00) dollars, which is the estimate of the whole costs as furnished by the Department of Public Works.

SECTION 3. The costs, damages and expenses of the same shall be assessed against and collected from properties specially benefited thereby, in accordance with the provisions of the Acts of Assembly of the Commonwealth of Pennsylvania relating thereto and regulating the same, and the City's share of said work be chargeable to and payable from Code Account No. —, People's Bond Issue, 1928.

SECTION 4. That any Ordinance or part of Ordinance, conflicting with the provisions of this Ordinance, be and the same is hereby repealed so far as the same affects this Ordinance.

BILL NO. 246

AN ORDINANCE—Authorizing and directing the grading to a width of 30 feet and 36 feet, paving and curbing of Hoggston avenue, from Taft avenue to Warrington avenue, letting a contract therefor, and providing that the costs, damages and expenses of the same be assessed against and collected from property specially benefited thereby.

SECTION 1. Be it ordained and enacted by the City of Pittsburgh, in Council assembled, and it is hereby ordained and enacted by the authority of the same, That Boggston avenue, from Taft avenue to Warrington avenue be graded to a width of 30 feet and 36 feet, paved and curbed.

SECTION 2. The Mayor and the Director of the Department of Public Works are hereby authorized and directed to advertise, in accordance with the Acts of Assembly of the Commonwealth of Pennsylvania, and the Ordinances of the said City of Pittsburgh relating thereto and regulating the same, for proposals for the grading to a width of 30 feet and 36 feet, paving and curbing of said street between said points, the contract or contracts therefor to be let in the manner directed by the said Acts of Assembly and Ordinances; and the contract price or contract prices, if let in separate contracts, not to exceed the total sum of Seventeen thousand four hundred ($17,400.00) dollars, which is the estimate of the whole costs as furnished by the Department of Public Works.

SECTION 3. The costs, damages and expenses of the same shall be assessed against and collected from properties specially benefited thereby, in accordance with the provisions of the Acts of Assembly of the Commonwealth of Pennsylvania relating thereto and regulating the same, and the City's share of said work be chargeable to and payable from Code Account No. —, Peoples Bond Issue, 1928.

SECTION 4. That any Ordinance or part of Ordinance, conflicting with the provisions of this Ordinance, be and the same is hereby repealed so far as the same affects this Ordinance.

BILL NO. 318.

AN ORDINANCE—Authorizing and directing the grading and paving of Fitch way, from Wedgemere avenue to Flatbush avenue; letting a contract therefor, and providing that the costs, damages and expenses of the same be assessed against and collected from property specially benefited thereby.

SECTION 1. Be it ordained and enacted by the City of Pittsburgh, in Council assembled, and it is hereby ordained and enacted by the authority of the same, That Fitch way, from Wedgemere avenue to Flatbush avenue, be graded and paved.

SECTION 2. The Mayor and the Director of the Department of Public Works are hereby authorized and directed to advertise, in accordance with the Acts of Assembly of the Commonwealth of Pennsylvania, and the Ordinances of the said City of Pittsburgh relating thereto and regulating the same, for proposals for the grading to a width of 30 feet, paving and curbing of said street between said points; the contract or contracts therefor to be let in the manner directed by the said Acts of Assembly and Ordinances; and the contract price or contract prices, if let in seperate contracts, not to exceed the total sum of Eleven Thousand Three Hundred ($11,300.00) dollars, which is the estimate of the whole costs as furnished by the Department of Public Works.

SECTION 3. The costs, damages and expenses of the same shall be assessed against and collected from properties specially benefited thereby, in accordance with the provisions of the Acts of Assembly of the Commonwealth of Pennsylvania relating thereto and regulating the same, and the City's share of said work be chargeable to and payable from Code Account No. —, People's Bond Issue, 1928.

SECTION 4. That any Ordinance or part of Ordinance, conflicting with the provision of this Ordinance, be and the same is hereby repealed so far as the same affects this Ordinance.

NOTICE is hereby given that ordinances, copies of which are published herewith, were introduced in the Council of the City of Pittsburgh, on February 6, 1928, pursuant to the provisions of the several Acts of Assembly authorizing said City, without any petition of property owners, to open, widen, straighten, extend, vacate, grade, pave, curb, macadamize and otherwise improve streets and alleys, or parts thereof, within its limits, viz:

BILL NO. 329.

AN ORDINANCE—Authorizing and directing the grading to a width of 40 feet, paving and curbing of Crane avenue, from Tropical avenue to the City Line; letting a contract therefor, and providing that the costs, damages and expenses of the same be assessed against and collected from property specially benefited thereby.

SECTION 1. Be it ordained and enacted by the City of Pittsburgh, in Council assembled, and it is hereby ordained and enacted by the authority of the same, That Crane avenue, from Tropical avenue to the City Line be graded to a width of 40 feet, paved and curbed.

SECTION 2. The Mayor and the Director of the Department of Public Works are hereby authorized and directed to advertise, in accordance with the Acts of Assembly of the Commonwealth of Pennsylvania, and the Ordinances of the said City of Pittsburgh relating thereto and regulating the same, for proposals for the grading to a width of 40 feet, paving and curbing of said street between said points; the contract or contracts therefor to be let in the manner directed by the said Acts of Assembly and Ordinances; and the contract price or contract prices, if let in separate contracts, not to exceed the total sum of Twenty-three thousand five hundred ($23,500.00) dollars, which is the estimate of the whole costs as furnished by the Department of Public Works.

SECTION 3. The costs, damages and expenses of the same shall be assessed against and collected from properties specially benefited thereby, in accordance with the provisions of the Acts of Assembly of the Commonwealth of Pennsylvania relating thereto and regulating the same, and the City's share of said work be chargeable to and payable from Code Account No. —, People's Bond Issue, 1928.

SECTION 4. That any Ordinance or part of Ordinance, conflicting with the provisions of this Ordinance, be and the same is hereby repealed so far as the same affects this Ordinance.

BILL NO. 479.

AN ORDINANCE, authorizing and directing the grading, paving and curbing of Bijou Way, from Bay Tree Avenue to Bonvue Street; letting a contract therefor, and providing that the costs, damages and expenses of the same be assessed against and collected from property specially benefited thereby.

SECTION 1. Be it ordained and enacted by the City of Pittsburgh, in Council assembled, and it is hereby ordained and enacted by the authority of the same, That Bijou Way, from Bay Tree Avenue to Bonvue Street be graded, paved and curbed.

SECTION 2. The Mayor and the Director of the Department of Public Works are hereby authorized and directed to advertise, in accordance with the Acts of Assembly of the Commonwealth of Pennsylvania, and the Ordinances of the said City of Pittsburgh relating thereto and regulating the same, for proposals for the grading to a width of 40 feet, paving and curbing of said street between said points; the contract or contracts therefor to be let in the manner directed by the said Acts of Assembly and Ordinances; and the contract price or contract prices, if let in separate contracts, not to exceed the total sum of Eighteen thousand ($18,000.00) dollars, which is the estimate of the whole costs as furnished by the Department of Public Works.

SECTION 3. The costs, damages and expenses of the same shall be assessed against and collected from properties specially benefited thereby, in accordance with the provisions of the Acts of Assembly of the Commonwealth of Pennsylvania relating thereto and regulating the same, and the City's share of said work be chargeable to and payable from Code Account No. —, People's Bond Issue, 1928.

SECTION 4. That any Ordinance or part of Ordinance, conflicting with the provisions of this Ordinance, be and the same is hereby repealed so far as the same affects this Ordinance.

Notice is hereby given that ordinances, copies of which are published herewith, were introduced in Council of the City of Pittsburgh, on February 14, 1928, pursuant to the provisions of the several Acts of Assembly authorizing said City, without any petition of property owners, to open, widen, straighten, extend, vacate, grade, pave, curb, macadamize and otherwise improve streets and alleys, or parts thereof, within its limits, viz:

BILL NO. 478.

AN ORDINANCE — Authorizing and directing the grading to a width of 30 feet, paving and curbing Horton avenue, from Wylie avenue to the southerly terminus thereof, letting a contract therefor, and providing that the costs, damages and expenses of the same be assessed against and collected from property specially benefited thereby.

SECTION 1. Be it ordained and enacted by the City of Pittsburgh, in Council assembled, and it is hereby ordained and enacted by the authority of the same, That Horton street, from Wylie avenue to the southerly terminus thereof, be graded to a width of 30 feet, paved and curbed.

SECTION 2. The Mayor and the Director of the Department of Public Works are hereby authorized and directed to advertise, in accordance with the Acts of Assembly of the Commonwealth of Pennsylvania, and the Ordinances of the said City of Pittsburgh relating thereto and regulating the same, for proposals for the grading to a width of 30 feet, paving and curbing of said street between said points, the contract or contracts therefor to be let in the manner directed by the said Acts of Assembly and Ordinances, and the contract price or contract prices, if let in separate contracts, not to exceed the total sum of Twenty Thousand Four Hundred ($20,400.00) Dollars, which is the estimate of the whole costs as furnished by the Department of Public Works.

SECTION 3. The costs, damages and expenses of the same shall be assessed against and collected from properties specially benefited thereby, in accordance with the provisions of the Acts of Assembly of the Commonwealth of Pennsylvania relating thereto and regulating the same, and the City's share of said work be chargeable to and payable from Code Account No. —, People's Bond Issue, 1928.

SECTION 4. That any Ordinance or part of Ordinance, conflicting with the provisions of this Ordinance, be and the same is hereby repealed so far as the same affects this Ordinance.

Notice is hereby given that ordinances, copies of which are published herewith, were introduced in Council of the City of Pittsburgh, on March 5, 1928, pursuant to the provisions of the several Acts of Assembly authorizing said City, without any petition of property owners, to open, widen, straighten, extend, vacate, grade, pave, curb, macadamize and otherwise improve streets and alleys, or parts thereof, within its limits, viz:

BILL NO. 694.

AN ORDINANCE—Authorizing and directing the grading and paving of Gold way, from Baum boulevard to Truro way and the construction of a storm sewer for the drainage thereof; letting a contract therefor, and providing that the costs, damages and expenses of the same be assessed against and collected from property specially benefited thereby.

SECTION 1. Be it ordained and enacted by the City of Pittsburgh, in Council assembled, and it is hereby ordained and enacted by the authority of the same, That Gold way, from Baum boulevard to Truro way, be graded and paved and a storm sewer constructed for the drainage thereof.

SECTION 2. The Mayor and the Director of the Department of Public Works are hereby authorized and directed to advertise, in accordance with the acts of Assembly of the Commonwealth of Pennsylvania, and the Ordinances of the said City of Pittsburgh relating thereto and regulating the same, for proposals for the grading and paving of said street between said points and the construction of a storm sewer for the drainage thereof; the contract or contracts therefor to be let in the manner directed by the said Acts of Assembly and Ordinances; and the contract price or contract prices, if let in separate contracts, not to exceed the total sum of Twenty-three thousand ($23,000.00) dollars, which is the estimate of the whole costs as furnished by the Department of Public Works.

SECTION 3. The costs, damages and expenses of the same shall be assessed against and collected from properties specially benefited thereby, in accordance with the provisions of the Acts of Assembly of the Commonwealth of Pennsylvania relating thereto and regulating the same, and the City's share of said work be chargeable to and payable from Code Account No. —, People's Bond Issue, 1928.

SECTION 4. That any Ordinance or part of Ordinance, conflicting with the provisions of this Ordinance, be and the same is hereby repealed so far as the same affects this Ordinance.

Notice is hereby given that ordinances, copies of which are published herewith, were introduced in Council of the City of Pittsburgh, on March 12th, 1928, pursuant to the provisions of the several Acts of Assembly authorizing said City, without petition of property owners, to open, widen, straighten, extend, vacate, grade, pave, curb, macadamize and otherwise improve streets and alleys or parts thereof, within its limits, viz:

BILL NO. 771.

AN ORDINANCE, authorizing and directing the grading, paving and curbing of Oneida Street, from Virginia Avenue to Meta Street; letting a contract therefor, and providing that the costs, damages and expenses of the same be assessed against and collected from property specially benefited thereby.

SECTION 1. Be it ordained and enacted by the City of Pittsburgh, in Council assembled, and it is hereby ordained and enacted by the authority of the same, That Oneida Street, from Virginia Avenue to Meta Street, be graded, paved and curbed.

SECTION 2. The Mayor and the Director of the Department of Public Works are hereby authorized and directed to advertise, in accordance with the Acts of Assembly of the Commonwealth of Pennsylvania, and the Ordinances of the said City of Pittsburgh relating thereto and regulating the same, for proposals for the grading, paving and curbing of said street between said points; the contract or contracts therefor to be let in the manner directed by the said Acts of Assembly and Ordinances; and the contract price or contract prices, if let in separate contracts, not to exceed the total sum of Nineteen thousand ($19,000.00) dollars, which is the estimate of the whole costs as furnished by the Department of Public Works.

SECTION 3. The costs, damages and expenses of the same shall be assessed against and collected from properties specially benefited thereby, in accordance with provisions of the Acts of Assembly of the Commonwealth of Pennsylvania relating thereto and regulating the same, and the City's share of said work be chargeable to and payable from Code Account No. —, People's Bond Issue, 1928.

SECTION 4. That any Ordinance or part of Ordinance, conflicting with the provisions of this Ordinance, be and the same is hereby repealed so far as the same affects this Ordinance.

BILL NO. 773.

AN ORDINANCE—Authorizing and directing the grading to a width of 30 feet, paving and curbing of Marshall avenue; letting a contract therefor, and providing that the costs, damages and expenses of the same be assessed against and collected from property specially benefited thereby.

SECTION 1. Be it ordained and enacted by the City of Pittsburgh, in Council assembled, and it is hereby ordained and enacted by the authority of the same, That Marshall avenue, from Kennedy avenue to Marshall avenue, be graded and paved.

SECTION 2. The Mayor and the Director of the Department of Public Works are hereby authorized and directed to advertise, in accordance with the acts of Assembly of the Commonwealth of Pennsylvania, and the Ordinances of the said City of Pittsburgh relating thereto and regulating the same, for proposals for the grading and paving of said street between said points; the contract or contracts therefor to be let in the manner directed by the said Acts of Assembly and Ordinances; and the contract price or contract prices, if let in separate contracts, not to exceed the total sum of Six Thousand Nine Hundred ($6,900.00) dollars, which is the estimate of the whole costs as furnished by the Department of Public Works.

SECTION 3. The costs, damages and expenses of the same shall be assessed against and collected from properties specially benefited thereby, in accordance with the provisions of the Acts of Assembly of the Commonwealth of Pennsylvania relating thereto and regulating the same, and the City's share of said work be chargeable to and payable from Code Account No. —, People's Bond Issue, 1928.

SECTION 4. That any Ordinance or part of Ordinance, conflicting with the provisions of this Ordinance, be and the same is hereby repealed so far as the same affects this Ordinance.

Notice is hereby given that ordinances, copy of which is published herewith, was introduced in the Council of the City of Pittsburgh, on March 19, 1928, pursuant to the provisions of the several Acts of Assembly authorizing said City, without any petition of property owners, to open, widen, straighten, extend, vacate, grade, pave, curb, macadamize and otherwise improve streets and alleys, or parts thereof, within the limits, viz:

BILL NO. 841.

AN ORDINANCE, authorizing and directing the grading to a width of 32 feet, paving and curbing of Smithton Street, from Westborn Street to Henley Street; letting a contract therefor, and providing that the costs, damages and expenses of the same be assesser against and collected from property specially benefited thereby.

SECTION 1. Be it ordained and enacted by the City of Pittsburgh, in Council assembled, and it is hereby ordained and enacted by the authority of the same, That Smithton street, from Westborn street to Henley street, be graded to a width of 32 feet, paved and curbed.

SECTION 2. The Mayor and the Director of the Department of Public Works are hereby authorized and directed to advertise, in accordance with the Acts of Assembey of the Commonwealth of Pennsylvania, and the Ordinances of the said City of Pittsburgh relating thereto and regulating the same, for proposals for the grading to a width of 32 feet, paving and curbing of said street between said points; the contract or contracts therefor to be let in the manner directed by the said Acts of Assembly and Ordinances; and the contract price or contract prices, if let in separate contracts, not to exceed the total sum of Thirty-one thousand ($31,000.00) dollars, which is the estimate of the whole costs as furnished by the Department of Public Works.

SECTION 3. The costs, damages and expenses of the same shall be assessed against and collected from properties specially benefited thereby, in accordance with the provisions of the Acts of Assembly of the Commonwealth of Pennsylvania relating thereto and regulating the same, and the City's share of said work be chargeable to and payable from Code Account No. —, People's Bond Issue, 1928.

SECTION 4. That any Ordinance or part of Ordinance, conflicting with the provisions of this Ordinance, be and the same is hereby repealed so far as the same affects this Ordinance.

NOTICE is hereby given that ordinances, copies of which are published herewith, were introduced in the Council of the City of Pittsburgh on March 19, 1928, pursuant to the provisions of the several acts of assembly authorizing said City, without any petition of property owners, to open, widen, straighten, extend, vacate, grade, pave, curb, macadamize and otherwise improve streets and alleys, or parts thereof, within the limits, viz:

BILL NO. 841.

AN ORDINANCE, authorizing and directing the grading to a width of 32 feet, paving and curbing of Smithton Street, from Westborn Street to Henley Street; letting a contract therefor, and providing that the costs, damages and expenses of the same be assesser against and collected from property specially benefited thereby.

SECTION 1. Be it ordained and enacted by the City of Pittsburgh, in Council assembled, and it is hereby ordained and enacted by the authority of the same, That Smithton street, from Westborn street to Henley street, be graded to a width of 32 feet, paved and curbed.

SECTION 2. The Mayor and the Director of the Department of Public Works are hereby authorized and directed to advertise, in accordance with the Acts of Assembey of the Commonwealth of Pennsylvania, and the Ordinances of the said City of Pittsburgh relating thereto and regulating the same, for proposals for the grading to a width of 32 feet, paving and curbing of said street between said points; the contract or contracts therefor to be let in the manner directed by the said Acts of Assembly and Ordinances; and the contract price or contract prices, if let in separate contracts, not to exceed the total sum of Thirty-one thousand ($31,000.00) dollars, which is the estimate of the whole costs as furnished by the Department of Public Works.

SECTION 3. The costs, damages and expenses of the same shall be assessed against and collected from properties specially benefited thereby, in accordance with the provisions of the Acts of Assembly of the Commonwealth of Pennsylvania relating thereto and regulating the same, and the City's share of said work be chargeable to and payable from Code Account No. —, People's Bond Issue, 1928.

SECTION 4. That any Ordinance or part of Ordinance, conflicting with the provisions of this Ordinance, be and the same is hereby repealed so far as the same affects this Ordinance.

NOTICE is hereby given that ordinances, copies of which are published herewith, were introduced in the Council of the City of Pittsburgh on March 26, 1928, pursuant to the provisions of the several Acts of Assembly authorizing said City, without petition of property owners, to open, widen, straighten, extend, vacate, grade, pave, curb, macadamize and otherwise improve streets and alleys or parts thereof, within its limits, viz:

BILL NO. 776.

AN ORDINANCE—Authorizing and directing the grading and paving of Moultrie street, from Center avenue to south line of Reed street, and the construction of a storm sewer for the drainage thereof; letting a contract therefor, and providing that the costs, damages and expenses of the same be assessed against and collected from property specially benefited thereby.

SECTION 1. Be it ordained and enacted by the City of Pittsburgh, in Council assembled, and it is hereby ordained and enacted by the authority of the same, That Moultrie street, from Center avenue to south line of Reed street, be graded and paved, and a storm sewer constructed for the drainage thereof.

SECTION 2. The Mayor and the Director of the Department of Public Works are hereby authorized and directed to advertise, in accordance with the acts of Assembly of the Commonwealth of Pennsylvania, and the Ordinances of the said City of Pittsburgh relating thereto and regulating the same, for proposals for the grading and paving of said street between said points and the construction of a storm sewer for the drainage thereof; the contract or contracts therefor to be let in the manner directed by the said Acts of Assembly and Ordinances; and the contract price or contract prices, if let in separate contracts, not to exceed the total sum of Forty-five thousand five hundred ($45,500.00) dollars, which is the estimate of the whole costs as furnished by the Department of Public Works.

SECTION 3. The costs, damages and expenses of the same shall be assessed against and collected from properties specially benefited thereby, in accordance with the provisions of the Acts of Assembly of the Commonwealth of Pennsylvania relating thereto and regulating the same, and the City's share of said work be chargeable to and payable from Code Account No. —, People's Bond Issue, 1928.

SECTION 4. That any Ordinance or part of Ordinance, conflicting with the provisions of this Ordinance, be and the same is hereby repealed so far as the same affects this Ordinance.

BILL NO. 844.

AN ORDINANCE — Authorizing and directing the grading to a width of 40 feet, paving and curbing of Island avenue, from Brighton road to a point 328.03 feet west of Hyena way, letting a contract therefor, and providing that the costs, damages and expenses of the same be assessed against and collected from property specially benefited thereby.

SECTION 1. Be it ordained and enacted by the City of Pittsburgh, in Council assembled, and it is hereby ordained and enacted by the authority of the same, That Island avenue, from Brighton road to a point 328.03 feet west of Hyena way, be graded to a width of 40 feet, paved and curbed.

SECTION 2. The Mayor and the Director of the Department of Public Works are hereby authorized and directed to advertise, in accordance with the acts of Assembly of the Commonwealth of Pennsylvania, and the Ordinances of the said City of Pittsburgh relating thereto and regulating the same, for proposals for the grading to a width of 40 feet, paving and curbing of said street between said points, the contract or contracts therefor to be let in the manner directed by the said Acts of Assembly and Ordinances, and the contract price or contract prices, if let in separate contracts, not to exceed the total sum of Thirty-six Thousand Eight Hundred ($36,800.00) Dollars, which is the estimate of the whole costs as furnished by the Department of Public Works.

SECTION 3. The costs, damages and expenses of the same shall be assessed against and collected from properties specially benefited thereby, in accordance with the provisions of the Acts of Assembly of the Commonwealth of Pennsylvania relating thereto and regulating the same, and the City's share of said work be chargeable to and payable from Code Account No. —, People's Bond Issue, 1928.

SECTION 4. That any Ordinance or part of Ordinance, conflicting with the provisions of this Ordinance, be and the same is hereby repealed so far as the same affects this Ordinance.

Notice is hereby given that ordinances, copy of which are published herewith, were introduced in Council of the City of Pittsburgh on March 26, 1928, pursuant to the provisions of the several Acts of Assembly authorizing said City, without petition of property owners, to open, widen, straighten, extend, vacate, grade, pave, curb, macadamize and otherwise improve streets and alleys or parts thereof, within its limits, viz:

BILL NO. 934.

AN ORDINANCE—Authorizing and directing the grading, paving and curbing of Delmont street, from the south building line of Nina way to Warrington avenue; letting a contract therefor, and providing that the costs, damages and expenses of the same be assessed against and collected from property specially benefited thereby.

SECTION 1. Be it ordained and enacted by the City of Pittsburgh, in Council assembled, and it is hereby ordained and enacted by the authority of the same, That Delmont street, from the south building line of Nina way to Warrington avenue, be graded, paved and curbed.

SECTION 2. The Mayor and the Director of the Department of Public Works are hereby authorized and directed to advertise, in accordance with the Acts of Assembly of the Commonwealth of Pennsylvania, and the Ordinances of the said City of Pittsburgh relating thereto and regulating the same, for proposals for the grading, paving and curbing of said street between said points, the contract or contracts therefor to be let in the manner directed by the said Acts of Assembly and Ordinances; and the contract price or contract prices, if let in separate contracts, not to exceed the total sum of Three thousand five hundred ($3,500.00) dollars, which is the estimate of the whole costs as furnished by the Department of Public Works.

SECTION 3. The costs, damages and expenses of the same shall be assessed against and collected from properties specially benefited thereby, in accordance with the provisions of the Acts of Assembly of the Commonwealth of Pennsylvania relating thereto and regulating the same, and the City's share of said work be chargeable to and payable from Code Account No. —, People's Bond Issue, 1928.

SECTION 4. That any Ordinance or part of Ordinance, conflicting with the provisions of this Ordinance, be and the same is hereby repealed so far as the same affects this Ordinance.

BILL NO. 944.

AN ORDINANCE—Authorizing and directing the grading, paving and curbing of Montezuma street, from Deary street to Rowan street; letting a contract therefor, and providing that the costs, damages and expenses of the same be assessed against and collected from property specially benefited thereby.

SECTION 1. Be it ordained and enacted by the City of Pittsburgh, in Council assembled, and it is hereby ordained and enacted by the authority of the same, That Montezuma street, from Deary street to Rowan street, be graded, paved and curbed.

SECTION 2. The Mayor and the Director of the Department of Public Works are hereby authorized and directed to advertise, in accordance with the acts of Assembly of the Commonwealth of Pennsylvania, and the Ordinances of the said City of Pittsburgh relating thereto and regulating the same, for proposals for the grading, paving and curbing of said street between said points; the contract or contracts therefor to be let in the manner directed by the said Acts of Assembly and Ordinances; and the contract price or contract prices, if let in separate contracts, not to exceed the total sum of Forty-nine thousand five hundred ($49,500.00) dollars, which is the estimate of the whole costs as furnished by the Department of Public Works.

SECTION 3. The costs, damages and expenses of the same shall be assessed against and collected from properties specially benefited thereby, in accordance with the provisions of the Acts of Assembly of the Commonwealth of Pennsylvania relating thereto and regulating the same, and the City's share of said work be chargeable to and payable from Code Account No. —, People's Bond Issue, 1928.

SECTION 4. That any Ordinance or part of Ordinance, conflicting with the provisions of this Ordinance, be and the same is hereby repealed so far as the same affects this Ordinance.

BILL NO. 946.

AN ORDINANCE—Authorizing and directing the grading, paving and curbing of Preston street, from Milnor street to Mueller avenue, letting a contract therefor, and providing that the costs, damages and expenses of the same be assessed against and collected from property specially benefited thereby.

SECTION 1. Be it ordained and enacted by the City of Pittsburgh, in Council assembled, and it is hereby ordained and enacted by the authority of the same, That Preston street, from Milnor street to Mueller avenue, be graded, paved and curbed.

SECTION 2. The Mayor and the Director of the Department of Public Works are hereby authorized and directed to advertise, in accordance with the Acts of Assembly of the Commonwealth of Pennsylvania, and the Ordinances of the said City of Pittsburgh relating thereto and regulating the same, for proposals for the grading, paving and curbing of said street between said points, the contract or contracts therefor to be let in the manner directed by the said Acts of Assembly and Ordinances; and the contract price or contract prices, if let in separate contracts, not to exceed the total sum of Thirty-one thousand ($31,000.00) dollars, which is the estimate of the whole costs as furnished by the Department of Public Works.

SECTION 3. The costs, damages and expenses of the same shall be assessed against and collected from properties specially benefited thereby, in accordance with the provisions of the Acts of Assembly of the Commonwealth of Pennsylvania relating thereto and regulating the same, and the City's share of said work be chargeable to and payable from Code Account No. —, People's Bond Issue, 1928.

SECTION 4. That any Ordinance or part of Ordinance, conflicting with the provisions of this Ordinance, be and the same is hereby repealed so far as the same affects this Ordinance.

NOTICE is hereby given that ordinances, copies of which are published herewith, were introduced in the Council of the City of Pittsburgh on March 19, 1928, pursuant to the provisions of the several acts of assembly authorizing said City, without any petition of property owners, to open, widen, straighten, extend, vacate, grade, pave, curb, macadamize and otherwise improve streets and alleys, or parts thereof, within the limits, viz:

BILL NO. 841.

AN ORDINANCE, authorizing and directing the grading to a width of 32 feet, paving and curbing of Smithton Street, from Westborn Street to Henley Street; letting a contract therefor, and providing that the costs, damages and expenses of the same be assesser against and collected from property specially benefited thereby.

SECTION 1. Be it ordained and enacted by the City of Pittsburgh, in Council assembled, and it is hereby ordained and enacted by the authority of the same, That Smithton street, from Westborn street to Henley street, be graded to a width of 32 feet, paved and curbed.

SECTION 2. The Mayor and the Director of the Department of Public Works are hereby authorized and directed to advertise, in accordance with the Acts of Assembey of the Commonwealth of Pennsylvania, and the Ordinances of the said City of Pittsburgh relating thereto and regulating the same, for proposals for the grading to a width of 32 feet, paving and curbing of said street between said points; the contract or contracts therefor to be let in the manner directed by the said Acts of Assembly and Ordinances; and the contract price or contract prices, if let in separate contracts, not to exceed the total sum of Thirty-one thousand ($31,000.00) dollars, which is the estimate of the whole costs as furnished by the Department of Public Works.

SECTION 3. The costs, damages and expenses of the same shall be assessed against and collected from properties specially benefited thereby, in accordance with the provisions of the Acts of Assembly of the Commonwealth of Pennsylvania relating thereto and regulating the same, and the City's share of said work be chargeable to and payable from Code Account No. —, People's Bond Issue, 1928.

SECTION 4. That any Ordinance or part of Ordinance, conflicting with the provisions of this Ordinance, be and the same is hereby repealed so far as the same affects this Ordinance.

BILL NO. 947.

AN ORDINANCE — Authorizing and directing the grading to a width of 40 feet, paving and curbing of Princess avenue, from present paving at Carnation avenue to Brookside avenue, letting a contract therefor, and providing that the costs, damages and expenses of the same be assessed against and collected from property specially benefited thereby.

SECTION 1. Be it ordained and enacted by the City of Pittsburgh, in Council assembled, and it is hereby ordained and enacted by the authority of the same, That Princess avenue, from present paving at Carnation avenue to Brookside avenue, be graded to a width of 40 feet, paved and curbed.

SECTION 2. The Mayor and the Director of the Department of Public Works are hereby authorized and directed to advertise, in accordance with the Acts of Assembly of the Commonwealth of Pennsylvania, and the Ordinances of the said City of Pittsburgh relating thereto and regulating the same, for proposals for the grading, paving and curbing of said street between said points, the contract or contracts therefor to be let in the manner directed by the said Acts of Assembly and Ordinances; and the contract price or contract prices, if let in separate contracts, not to exceed the total sum of Eighteen Thousand Five Hundred ($18,500.00) Dollars, which is the estimate of the whole costs as furnished by the Department of Public Works.

SECTION 3. The costs, damages and expenses of the same shall be assessed against and collected from properties specially benefited thereby, in accordance with the provisions of the Acts of Assembly of the Commonwealth of Pennsylvania relating thereto and regulating the same, and the City's share of said work be chargeable to and payable from Code Account No. —, People's Bond Issue, 1928.

SECTION 4. That any Ordinance or part of Ordinance, conflicting with the provisions of this Ordinance, be and the same is hereby repealed so far as the same affects this Ordinance.

Notice is hereby given that ordinances, copy of which are published herewith, were introduced in the Council of the City of Pittsburgh, on April 2, 1928, pursuant to the provisions of the several Acts of Assembly authorizing said City, without petition of property owners, to open, widen, straighten, extend, vacate, grade, pave, curb, macadamize and otherwise improve streets and alleys, or parts thereof, within its limits, viz:

BILL NO. 948.

AN ORDINANCE—Authorizing and directing the grading, paving and curbing of Montooth street, from the north building line of Nina way to Industry street, letting a contract therefor, and providing that the costs, damages and expenses of the same be assessed against and collected from property specially benefited thereby.

SECTION 1. Be it ordained and enacted by the City of Pittsburgh, in Council assembled, and it is hereby ordained and enacted by the authority of the same, That Montooth street, from the north building line of Nina way to Industry street, be graded, paved and curbed.

SECTION 2. The Mayor and the Director of the Department of Public Works are hereby authorized and directed to advertise, in accordance with the acts of Assembly of the Commonwealth of Pennsylvania, and the Ordinances of the said City of Pittsburgh relating thereto and regulating the same, for proposals for the grading, paving and curbing of said street between said points, the contract or contracts therefor to be let in the manner directed by the said Acts of Assembly and Ordinances; and the contract price or contract prices, if let in separate contracts, not to exceed the total sum of Four thousand nine hundred ($4,900.00) dollars, which is the estimate of the whole costs as furnished by the Department of Public Works.

SECTION 3. The costs, damages and expenses of the same shall be assessed against and collected from properties specially benefited thereby, in accordance with the provisions of the Acts of Assembly of the Commonwealth of Pennsylvania relating thereto and regulating the same, and the City's share of said work be chargeable to and payable from Code Account No. —, People's Bond Issue, 1928.

SECTION 4. That any Ordinance or part of Ordinance, conflicting with the provisions of this Ordinance, be and the same is hereby repealed so far as the same affects this Ordinance.

NOTICE is hereby given that ordinances, copies of which are published herewith, were introduced in the Council of the City of Pittsburgh, on March 26, 1928, pursuant to the provisions of the several acts of Assembly authorizing said City, without petition of property owners, to open, widen, straighten, extend, vacate, grade, pave, curb, macadamize and otherwise improve streets and alleys, or parts thereof, within the limits, viz:

BILL NO. 920.

AN ORDINANCE—Authorizing and directing the grading, paving and curbing of Straka street; letting a contract therefor, and providing that the costs, damages and expenses of the same be assessed against and collected from property specially benefited thereby.

SECTION 1. Be it ordained and enacted by the City of Pittsburgh, in Council assembled, and it is hereby ordained and enacted by the authority of the same, That Straka street, from Middletown road to Sanborn street, be graded, paved and curbed.

SECTION 2. The Mayor and the Director of the Department of Public Works are hereby authorized and directed to advertise, in accordance with the Acts of Assembly of the Commonwealth of Pennsylvania, and the Ordinances of the said City of Pittsburgh relating thereto and regulating the same, for proposals for the grading, paving and curbing of said street between said points, the contract or contracts therefor to be let in the manner directed by the said Acts of Assembly and Ordinances; and the contract price or contract prices, if let in separate contracts, not to exceed the total sum of Forty-nine thousand five hundred ($49,500.00) dollars, which is the estimate of the whole costs as furnished by the Department of Public Works.

SECTION 3. The costs, damages and expenses of the same shall be assessed against and collected from properties specially benefited thereby, in accordance with the provisions of the Acts of Assembly of the Commonwealth of Pennsylvania relating thereto and regulating the same, and the City's share of said work be chargeable to and payable from Code Account No. —, People's Bond Issue, 1928.

SECTION 4. That any Ordinance or part of Ordinance, conflicting with the provisions of this Ordinance, be and the same is hereby repealed so far as the same affects this Ordinance.

BILL NO. 944.

AN ORDINANCE—Authorizing and directing the grading, paving and curbing of Montezuma street, from Deary street to Rowan street; letting a contract therefor, and providing that the costs, damages and expenses of the same be assessed against and collected from property specially benefited thereby.

SECTION 1. Be it ordained and enacted by the City of Pittsburgh, in Council assembled, and it is hereby ordained and enacted by the authority of the same, That Montezuma street, from Deary street to Rowan street, be graded, paved and curbed.

SECTION 2. The Mayor and the Director of the Department of Public Works are hereby authorized and directed to advertise, in accordance with the acts of Assembly of the Commonwealth of Pennsylvania, and the Ordinances of the said City of Pittsburgh relating thereto and regulating the same, for proposals for the grading, paving and curbing of said street between said points; the contract or contracts therefor to be let in the manner directed by the said Acts of Assembly and Ordinances; and the contract price or contract prices, if let in separate contracts, not to exceed the total sum of Forty-nine thousand five hundred ($49,500.00) dollars, which is the estimate of the whole costs as furnished by the Department of Public Works.

SECTION 3. The costs, damages and expenses of the same shall be assessed against and collected from properties specially benefited thereby, in accordance with the provisions of the Acts of Assembly of the Commonwealth of Pennsylvania relating thereto and regulating the same, and the City's share of said work be chargeable to and payable from Code Account No. —, People's Bond Issue, 1928.

SECTION 4. That any Ordinance or part of Ordinance, conflicting with the provisions of this Ordinance, be and the same is hereby repealed so far as the same affects this Ordinance.

BILL NO. 946.

AN ORDINANCE—Authorizing and directing the grading, paving and curbing of Preston street, from Milnor street to Mueller avenue, letting a contract therefor, and providing that the costs, damages and expenses of the same be assessed against and collected from property specially benefited thereby.

SECTION 1. Be it ordained and enacted by the City of Pittsburgh, in Council assembled, and it is hereby ordained and enacted by the authority of the same, That Preston street, from Milnor street to Mueller avenue, be graded, paved and curbed.

SECTION 2. The Mayor and the Director of the Department of Public Works are hereby authorized and directed to advertise, in accordance with the Acts of Assembly of the Commonwealth of Pennsylvania, and the Ordinances of the said City of Pittsburgh relating thereto and regulating the same, for proposals for the grading, paving and curbing of said street between said points, the contract or contracts therefor to be let in the manner directed by the said Acts of Assembly and Ordinances; and the contract price or contract prices, if let in separate contracts, not to exceed the total sum of Thirty-one thousand ($31,000.00) dollars, which is the estimate of the whole costs as furnished by the Department of Public Works.

SECTION 3. The costs, damages and expenses of the same shall be assessed against and collected from properties specially benefited thereby, in accordance with the provisions of the Acts of Assembly of the Commonwealth of Pennsylvania relating thereto and regulating the same, and the City's share of said work be chargeable to and payable from Code Account No. —, People's Bond Issue, 1928.

SECTION 4. That any Ordinance or part of Ordinance, conflicting with the provisions of this Ordinance, be and the same is hereby repealed so far as the same affects this Ordinance.

BILL NO. 947.

AN ORDINANCE — Authorizing and directing the grading to a width of 40 feet, paving and curbing of Princess

WHY PITTSBURGH IS GREAT
Has the World's Largest Cork Manufacturing Plant

Pittsburgh Sun-Telegraph

BE A PITTSBURGH BOOSTER
To Your Friends in Other Cities

SATURDAY, AUGUST 11, 1928

Established 1927, by Pitt Publishing Co., Gazette Square, Pittsburgh, Pa. President, William Randolph Hearst; Vice-President and Publisher, H. M. Bitner; Secretary-Treasurer, A. W. Clark; Managing Editor, C. W. Danziger; Business Manager, Guy T. Viskniskki. Entered as second class matter at the postoffice at Pittsburgh, Pa.

National advertising representatives: Paul Block, Inc., 247 Park avenue, New York; Century Bldg., Chicago; General Motors Bldg., Detroit; Little Bldg., Boston; Guarantee Trust Bldg., Philadelphia; 518 Chancery Bldg., San Francisco.

The Associated Press is exclusively entitled to the use for re-publication of all news credited to it or not otherwise credited in this paper and also the local news published herein. All rights of re-publication of special dispatches herein are also reserved.

The First Broadcaster

Smelling Out the Witch.

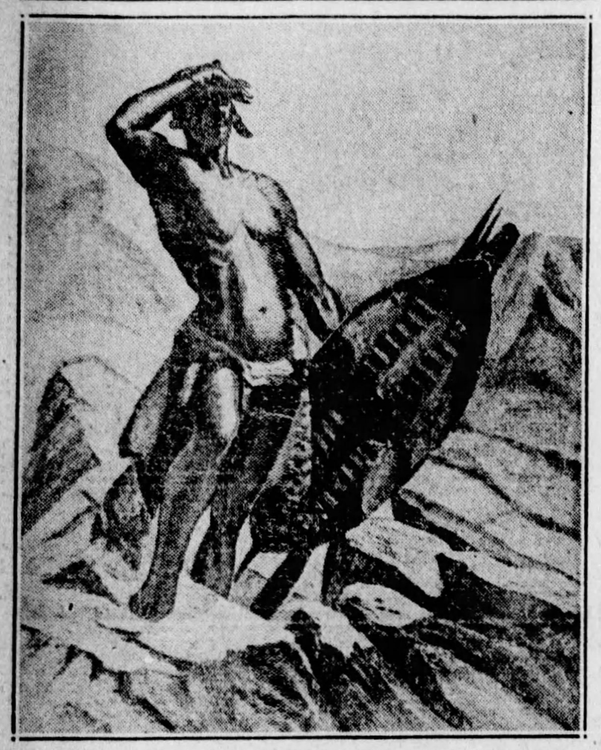

THE ZULU WARRIOR BROADCASTING.

These two pictures stir the imagination, living as we do on stone or asphalt streets, in apartment houses or bungalows, with a telephone to take our message and radio to bring other messages to us.

Above you see how "broadcasting" was done centuries ago, and how it is done today, among savage Zulu warriors—bravest fighting men of Africa.

Standing on a height, the warrior, with a shield of bull hide and his sharp-pointed assegais or spears, calls out "Mayihlome!" which is the Zulu war cry, meaning "Get ready to fight!"

The British years ago conquered the Zulus, put their king with a lot of his wives on an island where they couldn't start the "Mayihlome" thing going again. They treated him well, but kept him prisoner. Still young Zulu fighters break out occasionally.

ZULU MEDICINE MAN "SMELLING OUT" THE ONE RESPONSIBLE FOR A CHIEF'S SICKNESS.

Even stranger to our eyes than the Zulu warrior broadcasting is the Zulu medicine man trying to find out who caused the sickness of the chief, who is lying at the point of death in his kraal.

The inhabitants of the village are summoned. They squat on the ground in a long row as the medicine man works himself into a frenzy, jumps and screams, rattles his charms, and "smells out" the person causing the sickness of the chief.

Instead of telling the chief that it was decayed hippopotamus meat that gave him ptomaine poisoning, the medicine man says: "The chief is sick, therefore someone made him sick."

It is the medicine man's business to identify the guilty person. He always identifies somebody, and that miserable creature is killed; sometimes a whole family is killed.

It would doubtless be a good idea if you lived among the Zulus to give the medicine man a substantial present before the "smelling out." That might keep you from being identified.

At times when a chief is sick the medicine man is very ingenious. He will say to the chief, "Someone has made you swallow a crocodile egg in your food. The pain you feel is the little crocodile growing and gnawing inside of you." He takes the chief into a dark room. There he yells, froths at the mouth, goes through many contortions, and at last, in the dark, having given the chief a violent emetic, he causes that guileless monarch to vomit into a receptacle waiting.

When the vomiting is over the chief is taken out into the light, and there, sure enough, is a tiny alligator in the bowl. The medicine man put it there himself, of course, but the chief doesn't know it, and nothing is too good henceforth for that medicine man. We may laugh at this superstition and credulity, but let us laugh softly.

We ourselves believe things just as preposterous and swallow superstitions just as ridiculous. And we hate bitterly anybody that chooses to have a set of superstitions different from our own.

SOME WARS WILL GO ON FOREVER

WELL, IF THE NATIONS CAN'T USE MY SERVICES I CAN ALWAYS DEPEND ON PLENTY OF DOMESTIC JOBS!
MARS
AN' YOU'RE NOT GOIN' TO USE TH' CAR!
IS THAT SO? WELL, WE'LL SEE ABOUT THAT, TOO! TH' IDEA-
© 1928, by King Features Syndicate, Inc.
HALL.

New York Day by Day

NEW YORK, Aug. 11.—One of the perpetual peeves against New York is its reputed "mad worship of money." The truth is there is no place where money—as a symbol of greatness—is regarded so lightly. And it is equally true no place is so agreeable in which to be broke as the metropolis.

New York has too many millionaires to cause a turn of the head. Nearly every New Yorker numbers a millionaire or so among his acquaintances, but if a millionaire is not distinguished for something more than mere money-making he is dubbed "a sap with a roll."

It has been reported here time after time that the man with enormous wealth has no chance of breaking into the real upper crust of society. Millions have been spent in this vain endeavor by the newly rich. But they get no further than that circle known as "cafe society."

The small town is far more pliable in its genuflection to riches. The richest man's wife in a small town as a rule automatically becomes the leader of the local social set. Intellectual or lineal qualifications count for little.

And those who are admitted to the charmed circle are usually graded socially according to their purse. There are exceptions to this, especially in Southern small towns, but the idea is general. On the other hand New York society has taken up a number of artists, musicians and novelists financially impoverished.

Those who have tricked their way into the so-called 400 are not those who posed as wealthy, but who have rigged up spurious blue-blooded affiliations. The faked family crest has frequently proved an open sesame. While a season box at the opera has proved a beautiful bloomer.

Indeed, there is a select little gathering in New York known as "The Poor Millionaires' Club." The idea is to travesty their plight, but there is a touch of pathos. Members are men who have made over-night fortunes and found it didn't mean a thing socially.

* * *

A few years ago there was an amusing gesture on the part of society crashers. They adopted a plan of parting their names in the middle in the hope of being asked to come to society affairs and bring along their hyphen. But all the notion received was a barrage of paragraphing persiflage.

* * *

Most every writer who touches upon any phase of New York society receives a batch of scurrilous and anonymous letters a few days later. The letters evidently come from someone touched by a slight monomania. The writer believes members of society comprise a vicious circle intent on founding a monarchy to crush the poor.

* * *

Too, there are those letter-writing busybodies who take a tuck in the columnist's ego by ringing "I's" or tearing out the column and writing obscene epithets across them. I have a unique collection and am always glad to add to it so long as postage is prepaid.

* * *

Strangely enough, the columnist soon finds himself receiving such missives in the don't carish manner of proverbial water on the duck's back. After reading some of the drivel of my own as well as some of my confreres, the wonder is, we don't receive—this is all just fun, of course—something that explodes in the hand.

* * *

The most vicious of the epistolary eulogies came to me from a city in South America. Something deploring bull fighting inspired it. It began: "Human buzzard: You are the following:—" and there followed four pages of closely typed, venomour names. I had to stay awake all night knitting up the raveled sleeve of journalistic pride.

* * *

It is but fair, however, to chronicle that columnists receive more friendly letters than the other kind—far more indeed than they doubtless deserve. But even so a Be Kind to Columnistas week would be a honey.

(Copyright, 1928, by the McNaught Syndicate, Inc.)

Garrett P. Serviss Says:

Life and Analogy

"Allow electric current to make contact with a motor and the motor, if it has no defect, springs to life. Is it not possible that there exists around us a ray that can be likened to the radio ray, waiting for some agency to manifest it, or give it a chance to function, the body acting as receiver for the life ray as the radio receiver acts for the radio ray? If the organism is not too badly out of order the life ray can be induced to return after apparent death. This explains why people are brought back to life after they seem to be dead. Which leads to the conclusion that there is no life, or there is not death, but merely a transformation from one conscious existence to another. This theory is only for argument and to provoke thought.—ALFRED L. SCHNEIDER, ex-radio operator, Chicago."

VERY interesting thoughts it suggests, too. I shall not, however, undertake either to dispute or to enlarge upon your idea, but, without discussing its probable value, I think it useful to recall the fact as I recently did with regard to some extraordinary speculations relating to astronomy, that there exists in the human mind a strong tendency to confuse resemblance with identity. Apparent analogies abound all around us, assuming a thousand deceptive and misleading forms, and it is not saying too much to aver that famous "philosophical systems"—and sometimes, too, widely spread scientific hypotheses—have been based upon nothing more solid than the shifting sands of analogy.

* * *

"Reasoning by analogy" is one of the easiest forms of self-deception, as well as one of the most popular methods of propagating novel conceptions and of making "the worse appear the better reason." Quacks and theorizers of every variety depend upon analogical reasoning for their strongest effects, for it is the most readily grasped and easily understood of all the shapes that argument assumes. It is the right hand of the advocate pleading before a judge or jury, of the stump-speaker hurrying the minds of his auditors, of the pulpiteer trying to promote religion by logic, of fanatics forcing their notions upon the public, and sometimes of judges fortifying their decisions.

Yet it is a thing from which we can not escape in our intellectual life. Moreover it is infinitely valuable if only it be used with the utmost precaution, and with a prevailing critical sense. There are true analogies as well as false ones. But the true are not easy to discover, while the false and the merely apparent, are as numerous and as unreal as the vaporous faces that stare at us out of the clouds.

* * *

My correspondent says that he proposes his theory of the analogy of life to a radio ray only to provoke thought; and for that purpose it is very good. One may also say that it is alluring. But it is, in its nature, typical of speculations that float half-formed through the minds of multitudes of men and women, who wonder what life and death are, and how they change into one another as they seem to do. The impossibility of attaining a firmly settled opinion on this subject by the observational methods of science, or the metaphysical reasonings of philosophy, causes thousands who find themselves unable to take a firm hold upon pure faith to continue to strive after some form of religious belief. Man can not shake off the thought that death is not an end but a curtain.

(Copyright, 1928, International Feature Service, Inc.)

Isn't It So?

Reform is the best thing in the world for the other man.

* * *

The minute a man realizes that he has been sold he feels cheap.

* * *

The greatness that is thrust upon a man is the kind no one else wants.

* * *

A man may be the salt of the earth, but he should also have a little pep.

* * *

The man whose wife makes it hot for him never speaks of her as the sunshine of his existence.

* * *

A woman isn't satisfied to follow the fashions. She isn't happy unless she keeps a jump ahead of them.

* * *

No man likes to have his wife call at the office. It makes him feel and seem so much less authoritative.

Once Overs

By J. J. MUNDY

Are You Really Honest?

GENERALLY speaking, you may be considered honest.

You look upon yourself as above reproach, anyway.

But are you honest?

What about some of the deals you have put through?

Have you always given the other fellow a fair show?

Your operations have bordered on dishonesty, but you call it shrewd business ability as you demonstrate it.

And so you satisfy your conscience.

You have been taken advantage of by men who are keener than you. Men of greater business sagacity.

You feel that to even up you must find those who are not as sharp as you and get back on your losses.

You think of the man who outwitted you as a dishonest schemer.

But under similar circumstances you outwit some other man and think it is all right.

You are taking a dishonorable course, for you are as shady in your transactions as any of those who have swindled you, aren't you?

(Copyright, 1928, International Feature Service, Inc.)

The Rhyming Optimist

By ALINE MICHAELS

Dawn

THIS is the rose more fair than any flower.
That any garden boasts,
The rose of dawn; comes courage with this hour
To arm earth's toiling hosts.

Each one who treads black labyrinths of fear
Through all the cruel night,
Will find, when primrose buds of dawn appear,
Their fragrance brings delight.

Their fragrance brings delight and peace and power
And faith from bonds released;
This is the rose, more fair than any flower
Which blossoms in the East.

Papa Also Parent

W. C. ALEXANDER, New York banker and vice president of Kiwanis International, has just said that "Modern American woman is riding to a fall." He believes mothers put in too much time at club meetings, not enough in the home.

Maybe it is a fair indictment. But, as our legal friends would say, there is a "defect of parties." He should have joined HIS sex. The father also is a parent.

The most familiar piece of furniture in the home of the modern business man is the hatrack, the most frequented corner the one in which stands his golf clubs, and the only drawer with its handle worn down to the brass is the one in which he keeps his lodge and convention souvenirs.

Great Passages from the Bible

The Confusion of Tongues

(Genesis 11; 1-9)

AND the whole earth was of one language, and of one speech.

And it came to pass, as they journeyed from the east, that they found a plain in the land of Shinar; and they dwelt there.

And they said one to another, Go to, let us make brick, and burn them thoroughly. And they had brick for stone, and slime had they for morter.

And they said, Go to, let us build us a city and a tower, whose top may reach unto heaven; and let us make us a name, lest we be scattered abroad upon the face of the whole earth.

And the Lord came down to see the city and the tower, which the children of men builded.

And the Lord said, Behold, the people is one, and they have all one language; and this they begin to do: and now nothing will be restrained from them, which they have imagined to do.

Go to, let us go down, and there confound their language, that they may not understand one another's speech.

So the Lord scattered them abroad from thence upon the face of all the earth: and they left off to build the city.

Therefore is the name of it called Babel; because the Lord did there confound the language of all the earth: and from thence did the Lord scatter them abroad upon the face of all the earth.

Tales that are Told

Worst Story I Have Heard Today

By WILL ROGERS

SOME guys were talking about radio. "Well, I got one, and it's a great blessing. I keep it going all the time. I hate the sound of it, and the music that comes over it is terrible."

"Yes, but you said it was a great blessing."

"Well, it is, in a way. When my wife gets to lecturing me, there is the radio going, and each one of them helps me to get my mind off the other, and I kinda love them both."

A Bitter Pill

JONES was a commercial traveler and he had been after a large order in the North. Great was his exaltation when he saw a letter from the firm on his desk. And, better still, it was written in the hand of the senior partner!

Unfortunately, the big man was notorious for the illegibility of his handwriting, and Jones was unable to make anything out of the letter.

He was getting desperate, when he remembered that druggists are usually able to read even the worst writing. He hurried to the nearest drug store.

"I should be grateful if you would read this for me," he said.

"With pleasure!" said the pharmacist, and retired to the back of the shop. He returned in a few minutes with a small parcel wrapped in white paper.

"Here's your medicine!" he said. "That will be two dollars. Take it just before going to bed!"

He Didn't Mind

LITTLE Johnny was carrying the empty dish that had contained his father's dinner, when suddenly there loomed in front of him the massive figure of Tommy Snooks, the bully.

"'Ullo, Johnny," exclaimed the latter. "D'you mind if I kick that dish?"

"Not a bit," replied the boy.

"D'you mean," persisted Tommy, who saw himself likely to be disappointed in his hopes of hurting somebody, "that you don't mind if I kick that dish?"

"No," said Johnny; "in fact, I should like to see you kick it very much."

"Oh, would you? Then watch me!"

A moment later the dish was in pieces.

"Now do you mind?" Tommy asked.

"Not a bit," said Johnny. "You see, my mother borrowed that dish from your mother this morning. Perhaps you'll hear about it when you get home!"

Life in America

By DR. FRANK CRANE.

There is a common tradition, much fostered by such books as "Babitt" and "Main Street," that life in America is pretty sad.

When you see a play like "Desire Under the Elms" or read "West of the Water Tower" you gather the idea that life in America is rather appalling. People are supposed to do nothing but follow the plow, stick their nose in the desk, or attend women's sewing circles.

Herbert Hoover in one of the magazines recently has been moved to retort to this slander.

He says that our public school system by offering equal educational opportunities to all, is not producing a mass of people who think, act and live alike. On the contrary, from these schools spring an infinite variety.

Our cities have more plays and concerts, our country clubs have a larger attendance, our politics have a greater variety of issues, our motion pictures are better and more widespread, and altogether life is more diversified here than in any other country in the world.

Our leaders do not all come from the same class, but they come from all classes and are of various temperaments and talents. Having equal opportunity develops variety.

Our mass production comes only through leadership, which is developed by open rivalry, equal opportunity and self-respect everywhere.

"European travelers among us are strange," says Mr. Hoover; "they look at Vermonters and Texans, at Mr. Smith, governor of New York; at Mr. Borah, senior Senator from Idaho; at the cotton planter of Mississippi, at the metal miner of Montana; at the Quaker college of Swarthmore and at the Catholic college of Notre Dame, at larger audiences than exist anywhere else, both for motion pictures and Greek dramas. They look at the most variegated scene of human character and local customers ever exhibited within the confines of one country, and they call it monotonous."

It will be found that life in a free democracy, offering equal opportunity to all, is more interesting, fuller of adventure, opens the fields for greater ambitions and offers the means of their fulfillment more generously than life anywhere in Europe.

It takes a long while for Americans to rid themselves of the dominance of European traditions and most of our literati have not yet done so. The mass of Americans, however, are finding out that life may be as full and as variegated without alcoholic liquors as with them.

Nothing has done so much toward lifting life in America out free from the dominance of the past as has the prohibition amendment.

Travelers abroad are usually glad to get back to their native country, and to be freed from a society stabilized by class dominance. You come nearer not knowing what is going to happen next in America than anywhere else in the world.

(Copyright, 1928, McClure Newspaper Syn.)

OH, THESE WOMEN!

By LEOLA ALLARD

NO woman wants to be fat.

Ever since it became universally known that American men like 'em thin, American women have wanted to be that way.

But, mental arithmetic won't shake off the avoirdupois. Neither will pork roast, whipped cream and candy. And it can't be done—safely—swallowing pills.

Watching the ladies of the chorus and wishing you were that way won't help.

Ann Pennington, with her slim little underpinning, doesn't keep fit by overeating and oversleeping. A man who stood doing to her back stage, asked her why she kept taking hold of her foot and pulling it up behind her, stretching her leg muscles to the limit, all the time he stood talking to her.

"I've got to keep limber—and slim," said Ann.

And the fat ones who settle in their theater seats and envy her, think the dispenser of all things beautiful just naturally favored Miss Ann. Well, he did, but it is Ann who takes care of the gift.

I know a very handsome girl who has become impossibly fat. She talks as lovingly about food at the end of a meal as she would if she were actually very hungry.

I've heard her describe salads and pork roasts and deserts, all the while drawing mental pictures that tired out her listeners, full to the brim as they were with a good dinner. The girl eats her food with her eyes before she raises it to her lips.

She will get fatter all the while. She hasn't a hope unless her interest in things to eat begins to lag or her common sense comes to the rescue.

I know a woman of 50 who suffers terribly because of her weight. It impairs her walking, and she uses a cane. But she thinks it is silly to diet and she recalls things to eat that different friends have made for her, as far back as her grandmother. She loves to talk about them.

I went back stage one morning for an interview with a star. On the stage, paying no attention to anyone about her, was a girl, slim and beautiful, and she was working harder than I ever saw a woman work. She danced. She turned hand springs. She walked on her toes. She stretched her leg muscles.

After a while another girl came in, and she did the same thing. It wasn't done on orders. They were slim and they were agile, but it was their intention to stay that way.

And, somehow, you had a wholesome respect for their lack of laziness. I saw them in the show that night, and concluded that it is true that God helps those who help themselves.

The chief sport of fat women seems to be finding something to blame for their avoirdupois. You can almost invariably read the answer in their grocery bill.

People who merely eat to live, don't get fat.